

CATALOGUE

2017/18

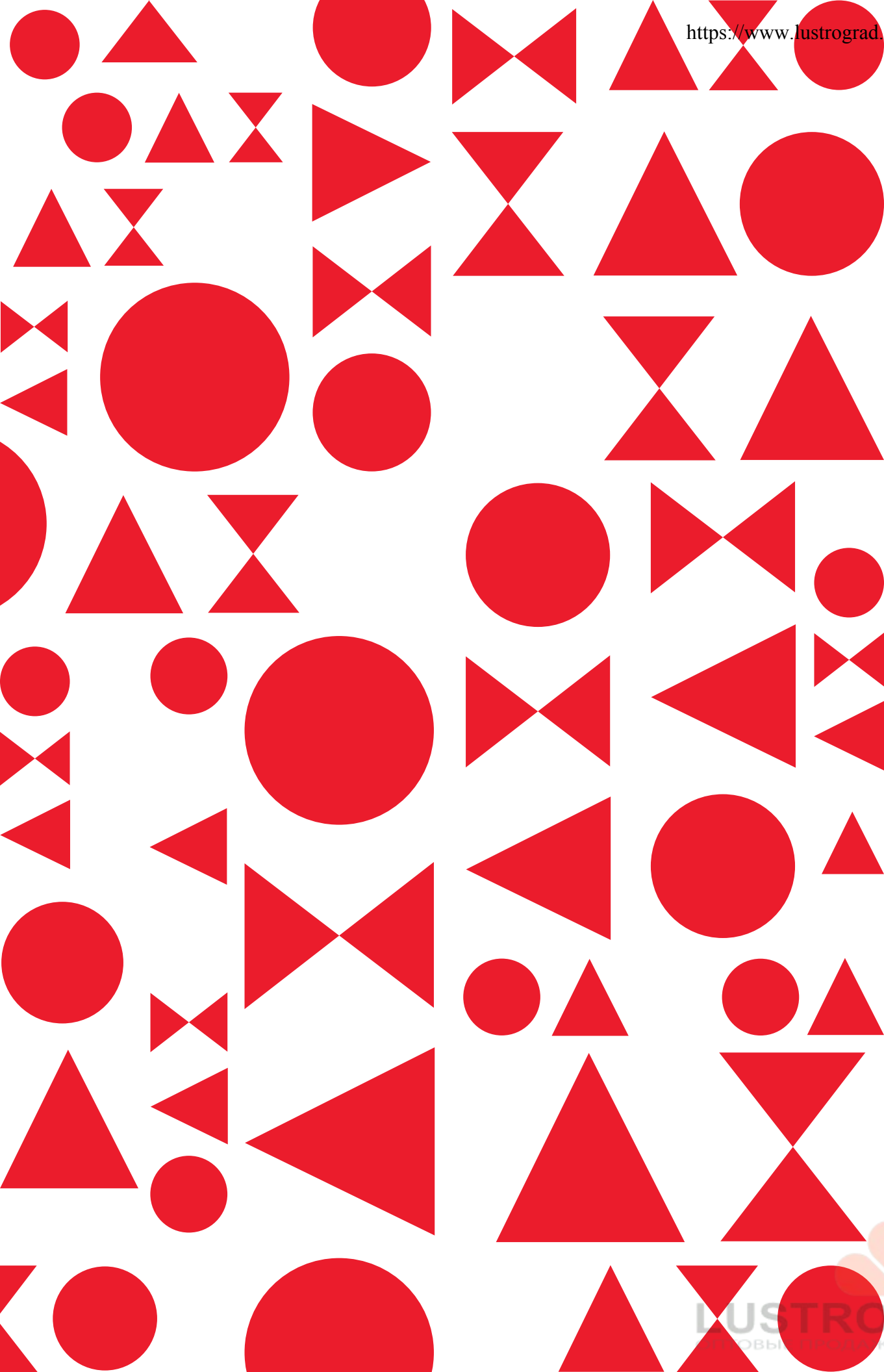

Axolight bespoke design

2017/18

bespoke
design

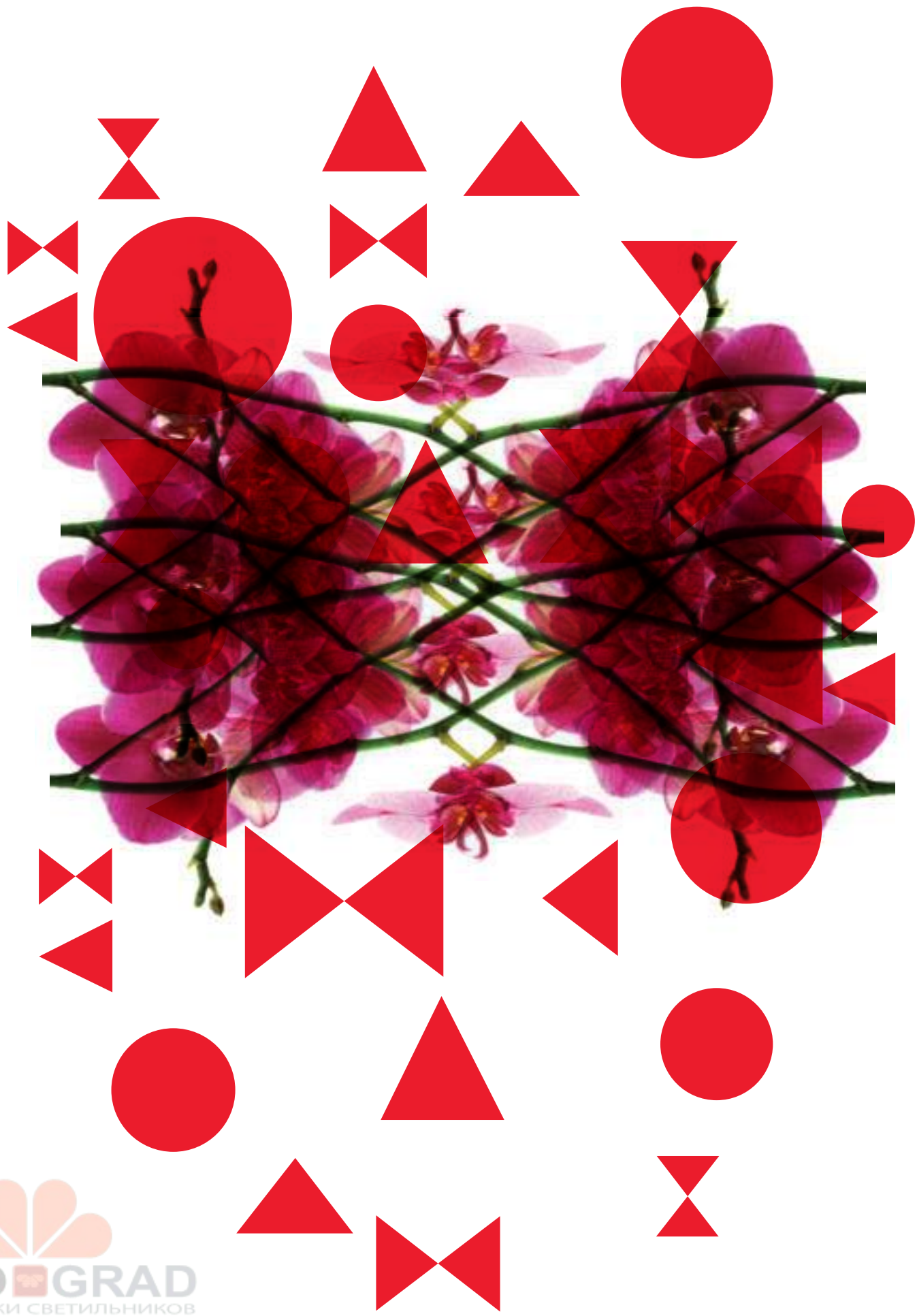

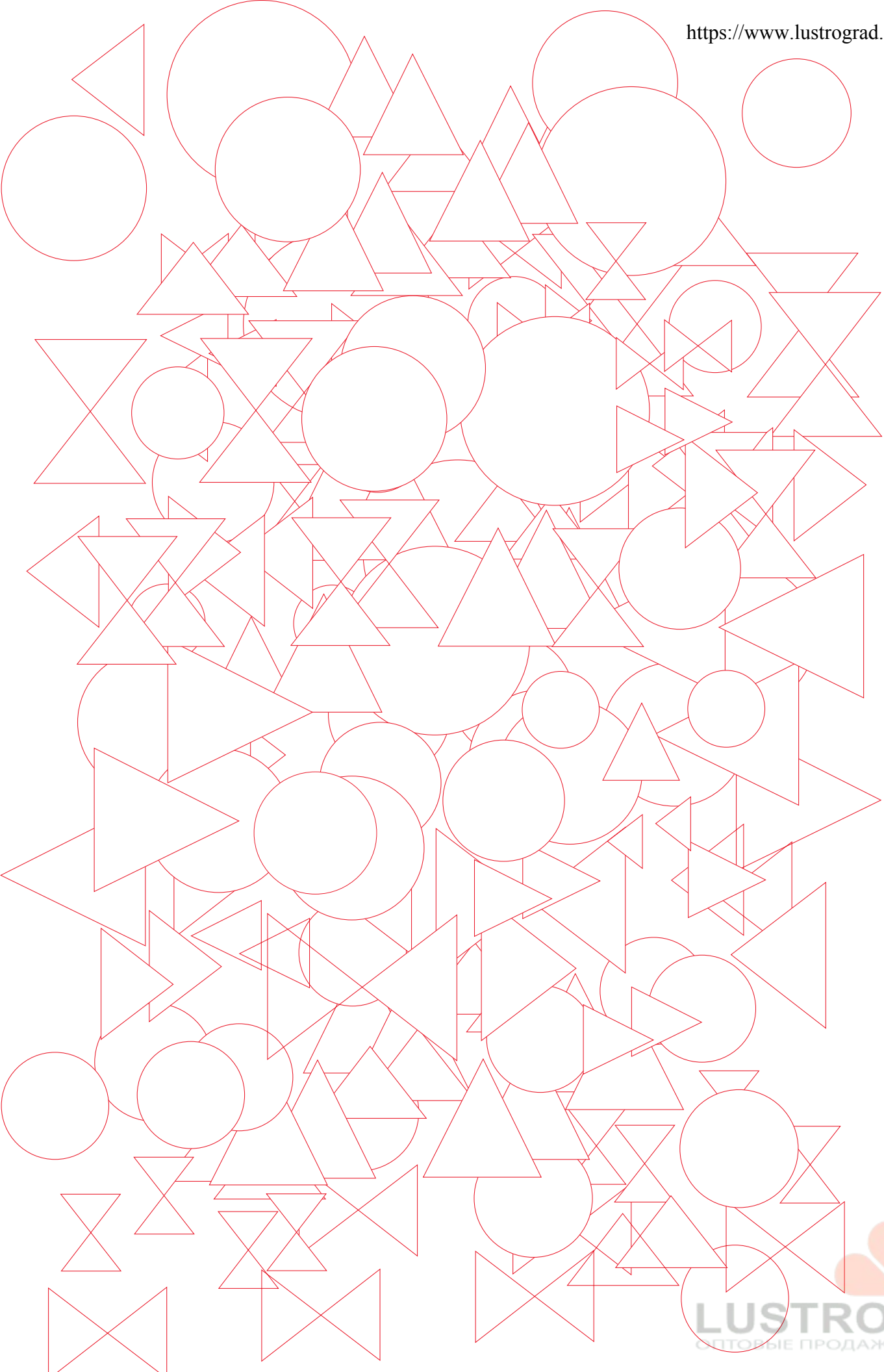

LIST OF PRODUCTS

SUSPENSION



Alrisha
6-7



Alysoid
8-11



Aura
12-13



Ax 20
14-15



Bell
16-19



Clavius
20-21



Explo
22-23



Fairy
24-27



Fedora
28-29



Hoops
30-31



Melting Pot
32-33



Mountain View
34-35



Muse
36-37



Nafir
38-39



Orchid
40-45



Rythmos
46-47



Skin
48-49



Skirt
50-53



Spillray
54-57



Spiry
58



Stilla
59



Urban
60-61



Urban Mini
62-63



Velvet
64-65



Virtus
66-67

WALL



Alrisha
70



Aura
71



Ax 20
72-73

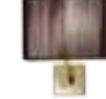

Clavius
74-75



Fairy
76-77



Lik
78-79



Melting Pot
80-81



Momus Mini
82-83



Orchid
84-85



Polia LED
86-87



Rythmos
88



Shatter LED
89



Skirt
90-91



Spillray
92-93



U-light
94-95



Uriel
96-97



Vasily
98



Voluptas
99

WALL & CEILING



Ax 20
102-103



Favilla
104-105



Muse
106-107



Necky
108-109



Nelly
110



Nelly Straight
111



Orchid
112-113



Stormy
114-115



Ukiyo
116-117

CEILING



Aura
120-121



Bell
122-125



Clavius
126-127



Fairy
128



Hoops
129



Crystal Spotlight
168-169



Fairy
170-171



Favilla
172-173



Fedora
174-175



Nafir
176-177



Spillray
178-179

RECESSED



Nafir
130-131



Orchid
132-133



Skin
134



Skirt
135



Sol
136-137

LARGE SCALE



Urban
138-139



Urban Mini
140-141



Velvet
142



Voluptas
143



Anadem
182-183



Bell
184-191



Euler
192-193



Framework LED
194-197

TABLE



Aibu
146-147



Ax 20
148-149



Clavius
150-151



Muse
152-153



Skirt
154-155



Layers
198-199



Melting Pot
200-203



Plumage
204-205



Shatter LED
206-207



Skin
208-209



Skirt
210-213



U-light
214-225



Velvet
226-227

FLOOR



Ax 20
158-159



Clavius
160-161



Melting Pot
162-163



Orchid
164-165

**BESPOKE
228**



THE DESIGNERS

p. 1-3

SUSPENSION

p. 4-67

WALL

p. 68-99

WALL & CEILING

p. 100-117

CEILING

p. 118-143

TABLE

p. 144-155

FLOOR

p. 156-165

RECESSED

p. 166-179

LARGE SCALE

p. 180-227

BESPOKE

p. 228-239

GIOVANNI BARBATO
 MANUEL BORRI/DIAGORA DESIGN
 CAMBI SCATENA TURINI
 SERGE & ROBERT CORNELISSEN
 RYOSUKE FUKUSADA
 DIMA LOGINOFF
 RAINER MUTSCH
 KARIM RASHID
 BRIAN RASMUSSEN
 TIMO RIPATTI
 SANDRO SANTANTONIO
 LORENZO TRUANT
 MANUEL VIVIAN
 VANESSA VIVIAN



GIOVANNI BARBATO

Giovanni Barbato was born in Padua in 1974. He attended the University of Architecture in Venice and took an Industrial Design class in Padua. In 2013, he designed the "Spiry" collection for Axo Light, which led him to win a "Good Design Award", one of the most coveted design prizes. In 2015, he designed the "Hoops" and "Aibu" collections for Axo Light.



**MANUEL BORRI
DIAGORA DESIGN**

Diagora Design studio deals with industrial & interior design, graphics, and project development with a particular focus on the research of innovative materials and the use of new productive technologies. Hidden behind the alias Diagora Design is the designer Manuel Borri, who is supported by a small team of young and dynamic professionals.



**CAMBI SCATENA
TURINI**

"Cambi, Scatena, Turini Architects" Studio is a design laboratory founded in 1998 with headquarters near Pisa, steps away from the Fortress of Brunelleschi. Since its establishment, the Studio is interested and involved in architecture, urban design, interior and industrial design.



**ROBERT & SERGE
CORNELISSEN**

The Serge Cornelissen design office was founded by architect Serge Cornelissen in 1993, and specializes exclusively in the design of architectural lighting product. The studio works for several trendsetting lighting companies worldwide. Cornelissen studio designs are regularly awarded at international design awards.



RYOSUKE FUKUSADA

Ryosuke Fukusada was born in 1979 in Osaka, Japan. He studied product design at the Kanazawa College of Art. He then worked for Sharp. After transferring to Italy, he graduated from the Domus Academy. In 2008, he worked for Studio Urquiola in Milan. He then started his own studio in 2012 in Kyoto, Japan. He currently works with some international clients



DIMA LOGINOFF

Best Designer of The Year (Elle Decoration Best of The Year Award 2014) award winner Dima Loginoff, has already designed 20 collections for world-famous international brands. One of his lamps, Mountain View, designed for Axo Light was awarded twice as Best Lighting in the USA (Best of the Year Award) and in Russia (Elle Decoration Best of The Year Award).



TIMO RIPATTI

Educated as a furniture designer and architect, Timo Ripatti leads Studio Ripatti in Helsinki. He is working mainly in the field of product design with clients across the Europe. His mission is to combine aesthetic, poetic, and functional qualities into his work while achieving a perfect balance with the space and architecture.



SANDRO SANTANTONIO

Sandro Santantonio Design handles architecture, interior and industrial design, graphics, packaging and fashion design, while focusing on tendencies research, material study, and new technologies about contract, fashion, and lighting design. Sandro Santantonio publicizes his research by publishing them in major international magazines.



RAINER MUTSCH

Rainer Mutsch studied Industrial Design at the University of Applied Arts in Vienna, Furniture Design at the Denmark Design School in Copenhagen and Product Design at the University of Arts in Berlin. He opened his own design studio in Vienna in 2008. His products have received several international design awards, such as the Red Dot Design Award.



KARIM RASHID

Karim Rashid is one of the most prolific designers of his generation. Over 4000 designs in production, over 300 awards, and working in over 35 countries attest to Karim's legend of design. His award winning designs include everyday objects, interiors, furniture, brand identity, high-tech products, and luxury goods.



BRIAN RASMUSSEN

Brian Rasmussen was born in Ringsted, Denmark in 1973. He graduated from the "Royal Academy of Architecture" in Copenhagen in 2000. In 2004, he won the international "TARGETTI LIGHT ART AWARD", which became the starting point for his career as a lighting designer. Now Brian Rasmussen works with many important design firms.



LORENZO TRUANT

Lorenzo Truant graduated in architecture in 2001. After obtaining his degree and a master in Product Design, he worked in the lighting design area. He has worked for over 10 years as an Art Director at Axo Light. He designs light exploring all the possible implications of LED and OLED technology.



MANUEL VIVIAN

Born in Venice in 1971, Manuel Vivian obtained his diploma at the Venice Art Institute and began to design at a very young age, focusing on blown glass in particular, thanks also to his family business. Since the creation of Axo Light in 1996, he has collaborated constantly with the company and has become one of the main designers



VANESSA VIVIAN

Vanessa Vivian was born in 1994 in Mirano, Venice. From a very young age she showed a keen eye, a strong passion and talent for design, particularly with glass and light. "Layers" and "Plumage" were designed by Vanessa.



suspension

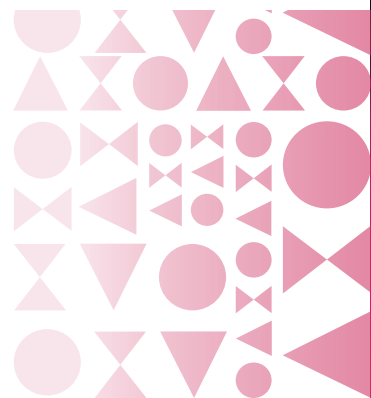

6



SUSPENSION

ALYSOID
design Ryosuke Fukusada



SUSPENSION

for more information see the technical guide at p. 5

ALYSOID
design Ryosuke Fukusada



[for more information see the technical guide at p. 5](#)



12

16

18

20

22

FAIRY
design Manuel Vivian



SUSPENSION



for more information see the technical guide at p. 23







28

30

MOUNTAIN VIEW
design Dima Loginoff

SUSPENSION



SUSPENSION

[for more information see the technical guide at p. 38](#)

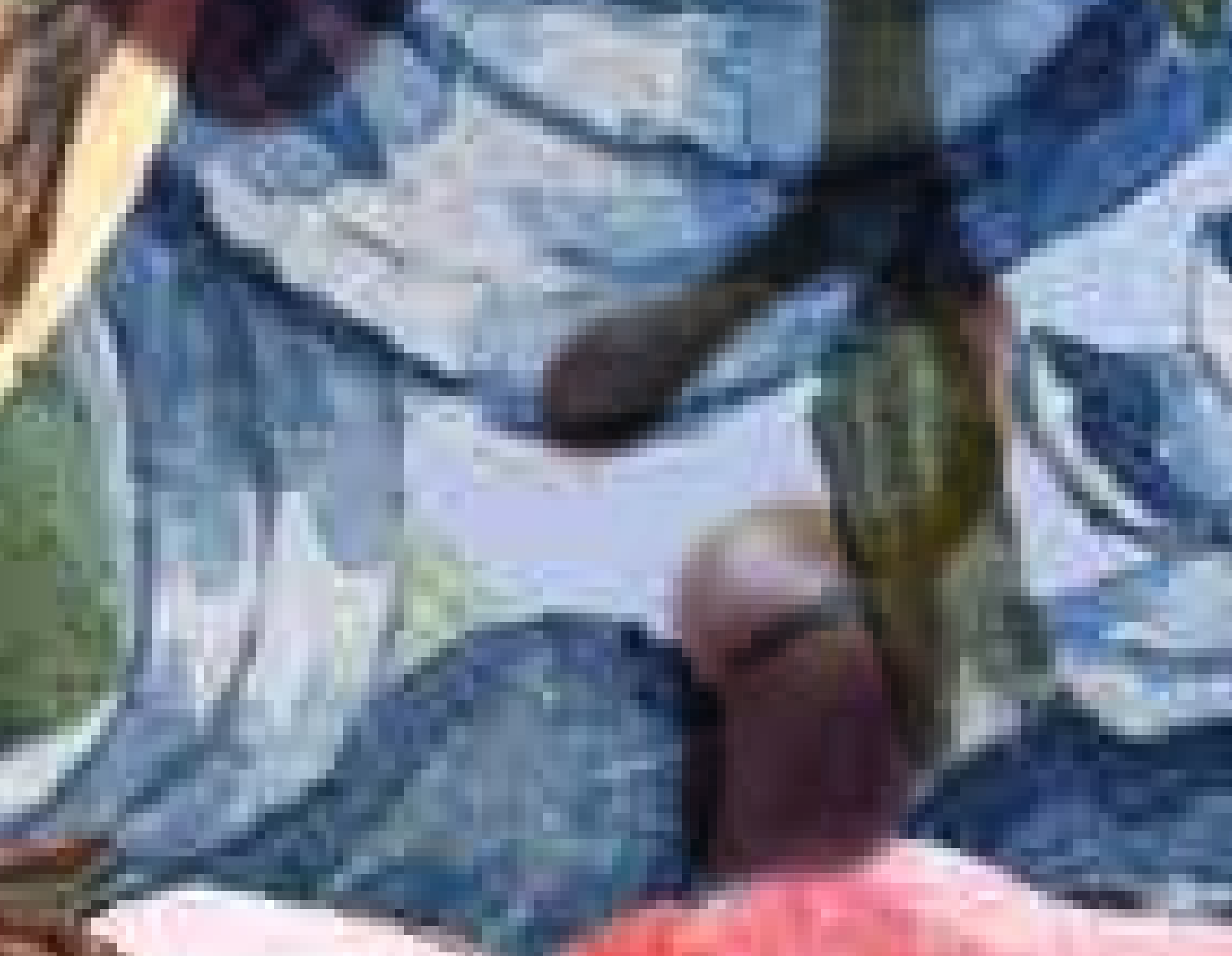

38

ORCHID
design Rainer Mutsch



SUSPENSION

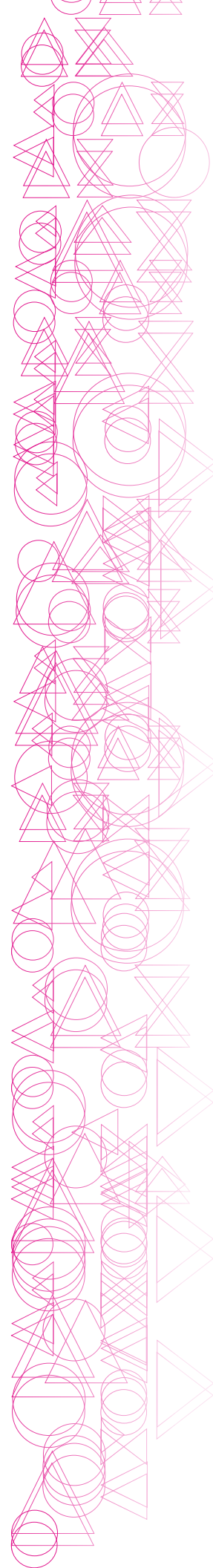

SUSPENSION

for more information see the technical guide at p. 45

42

44

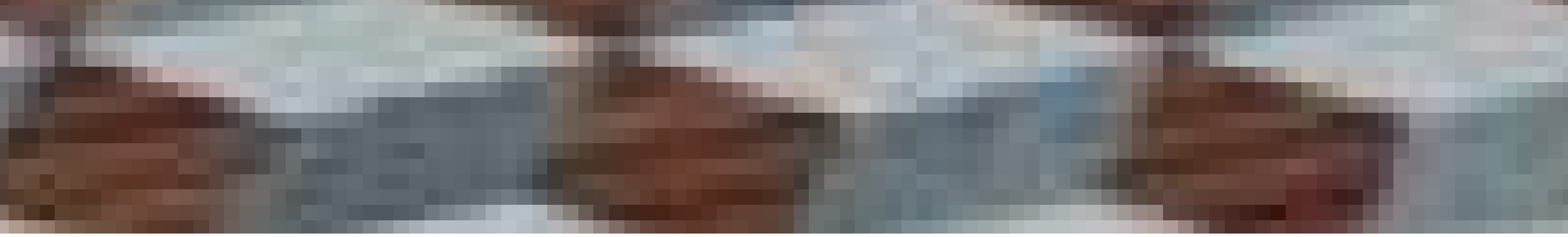

46

50

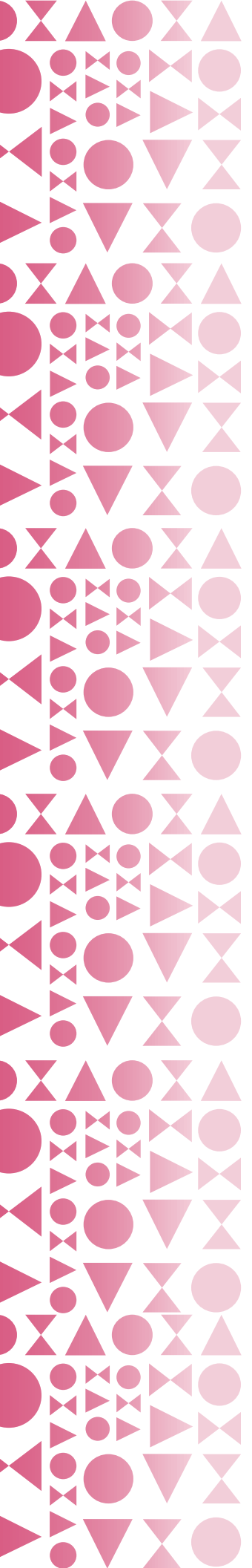

SKIRT
design Manuel Vivian



SUSPENSION

[for more information see the technical guide at p. 54](#)

SPILLRAY
design Manuel Vivian



SUSPENSION

for more information see the technical guide at p. 58



SUSPENSION



56

62

64

wall

- ALRISHA
- AURA
- AX 20
- CLAVIUS
- FAIRY
- LIK
- MELTING POT
- MOMUS MINI
- ORCHID
- POLIA LED
- RYTHMOS
- SHATTER LED
- SKIRT
- SPILLRAY
- U-LIGHT
- URIEL
- VASILY
- VOLUPTAS



ALRISHA
design Brian Rasmussen



WALL

[for more information see the technical guide at p. 4](#)

AURA
design Manuel Vivian



[for more information see the technical guide at p. 7](#)



WALL

WALL



LIK
design Serge & Robert Cornelissen



for more information see the technical guide at p. 34

WALL

MELTING POT
design Sandro Santantonio



WALL

[for more information see the technical guide at p. 34](#)

MOMUS MINI
design Manuel Vivian

WALL



for more information see the technical guide at p. 38

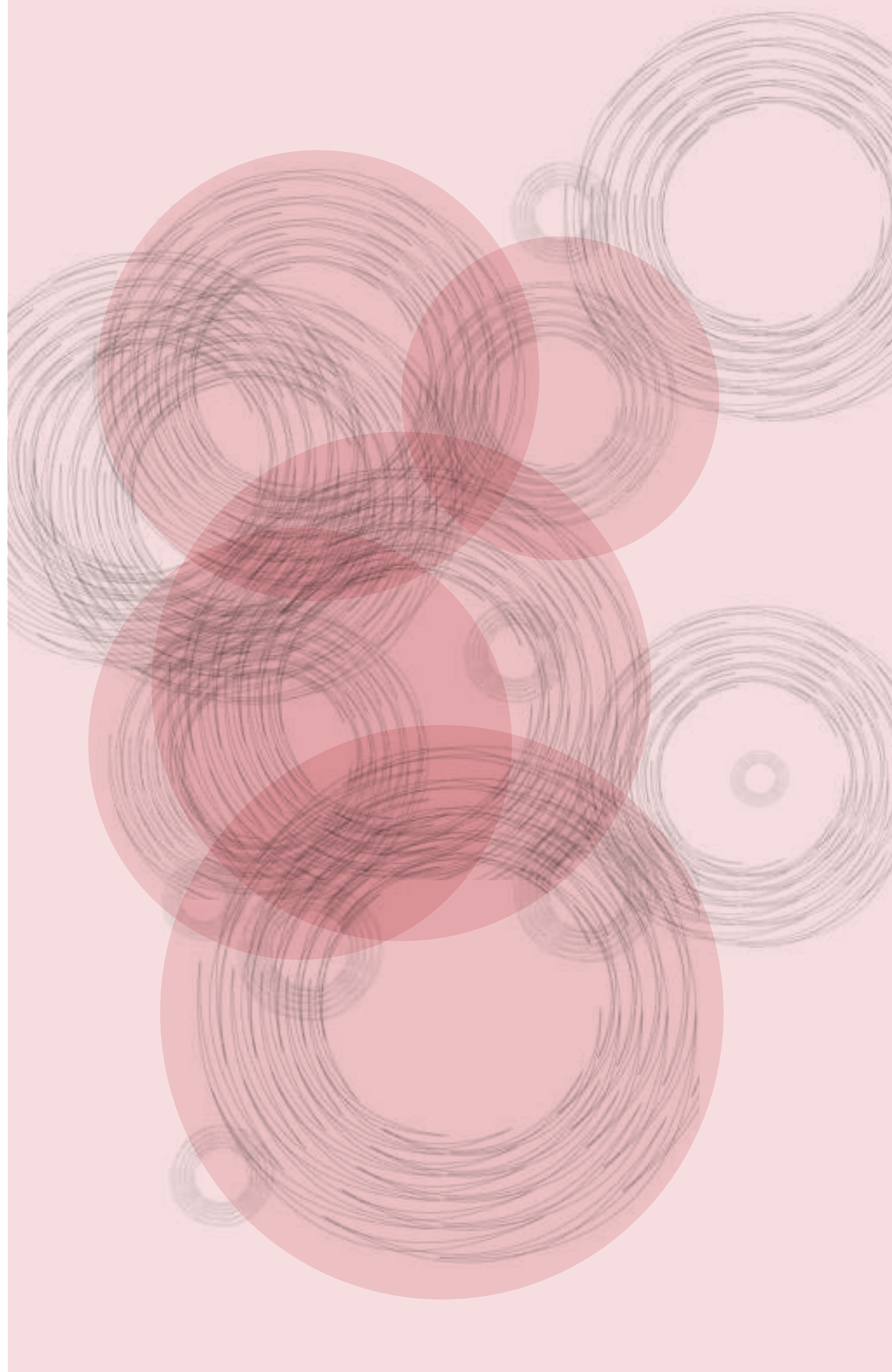

84

88



URIEL
design Manuel Vivian

WALL

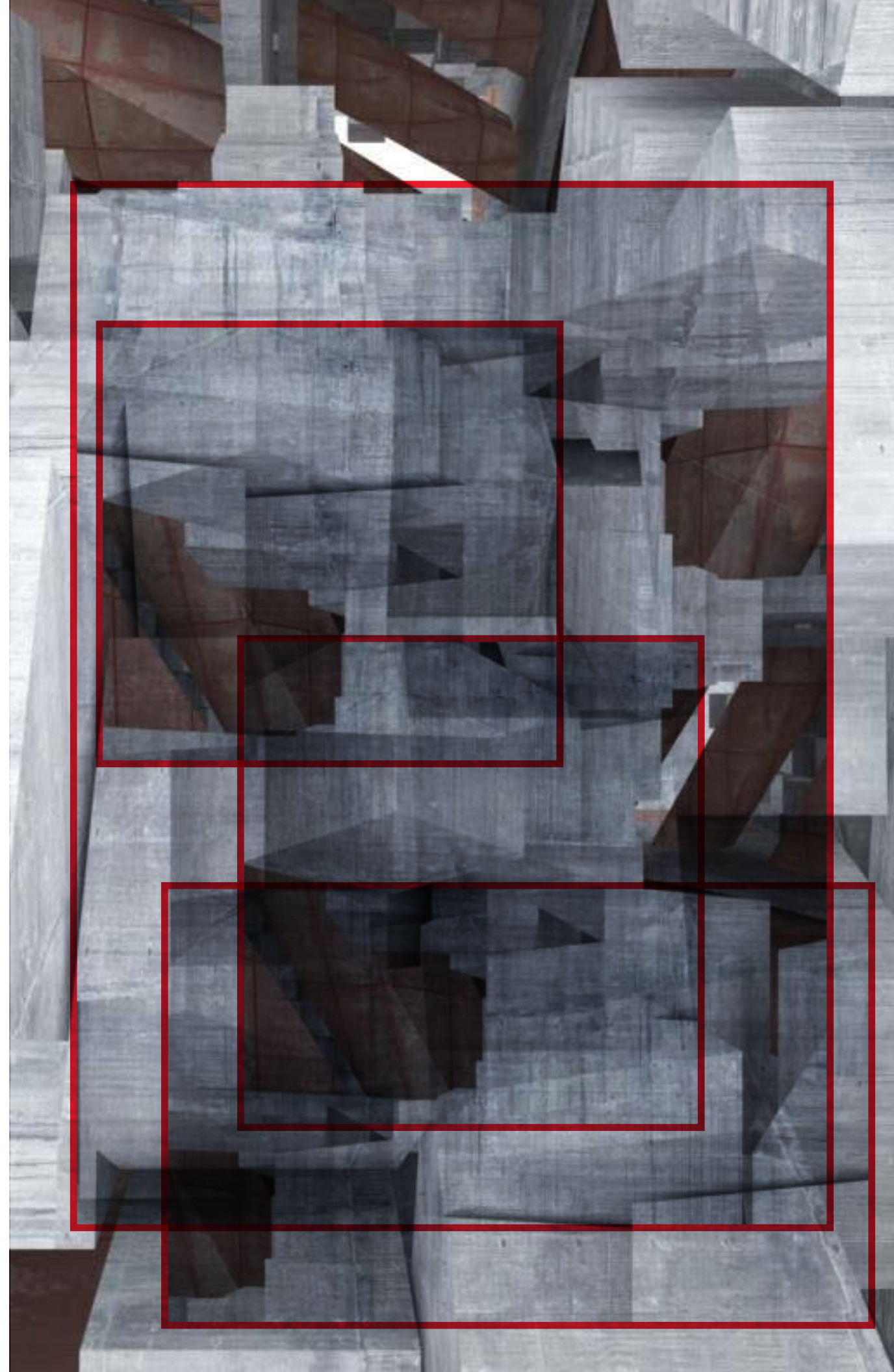

[for more information see the technical guide at p. 74](#)

VASILY
design Manuel Vivian



for more information see the technical guide at p. 74

WALL

VOLUPTAS
design Lorenzo Truant



for more information see the technical guide at p. 78

WALL

100

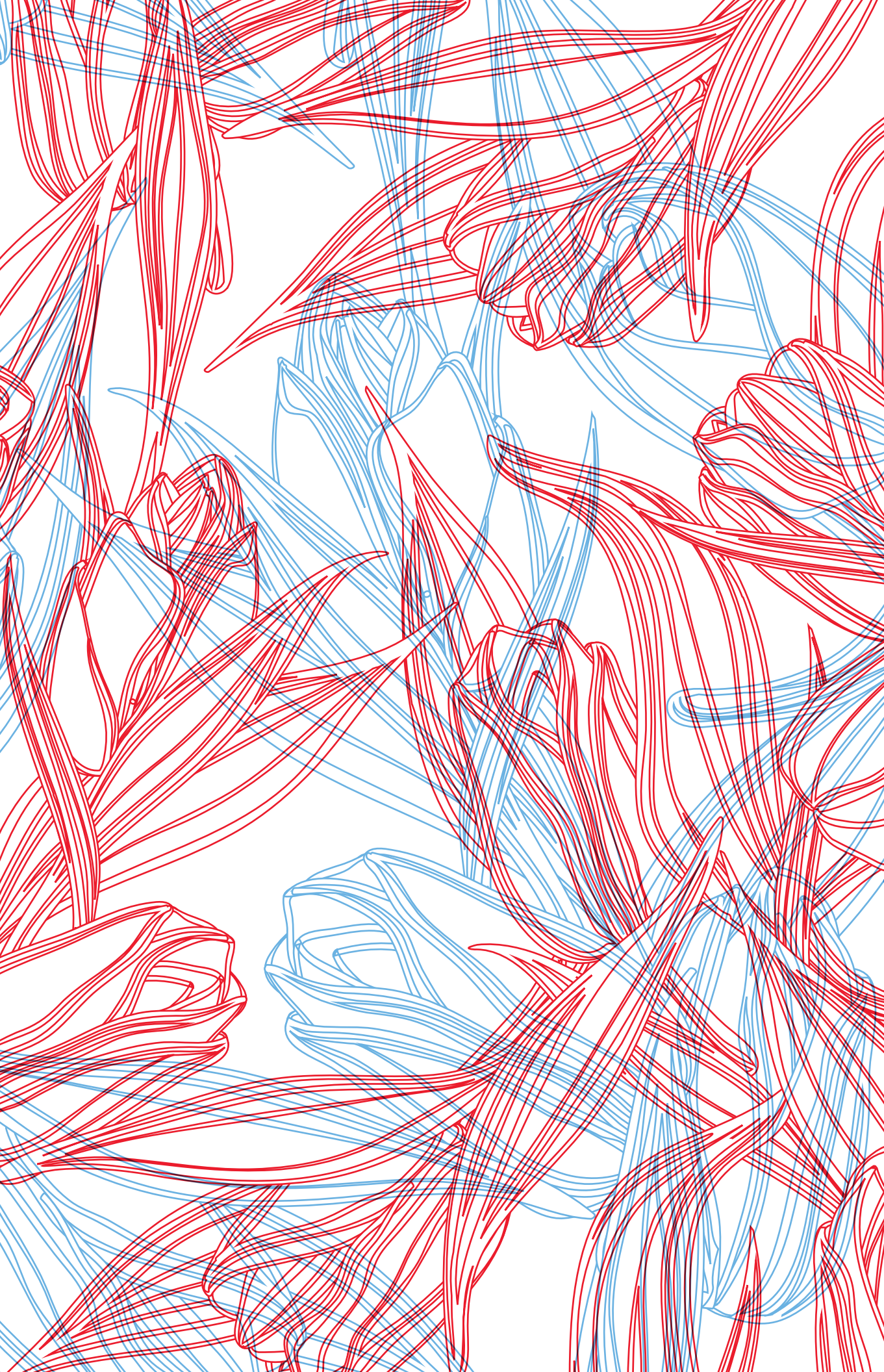

WALL/CEILING

MUSE
design Sandro Santantonio

WALL/CEILING

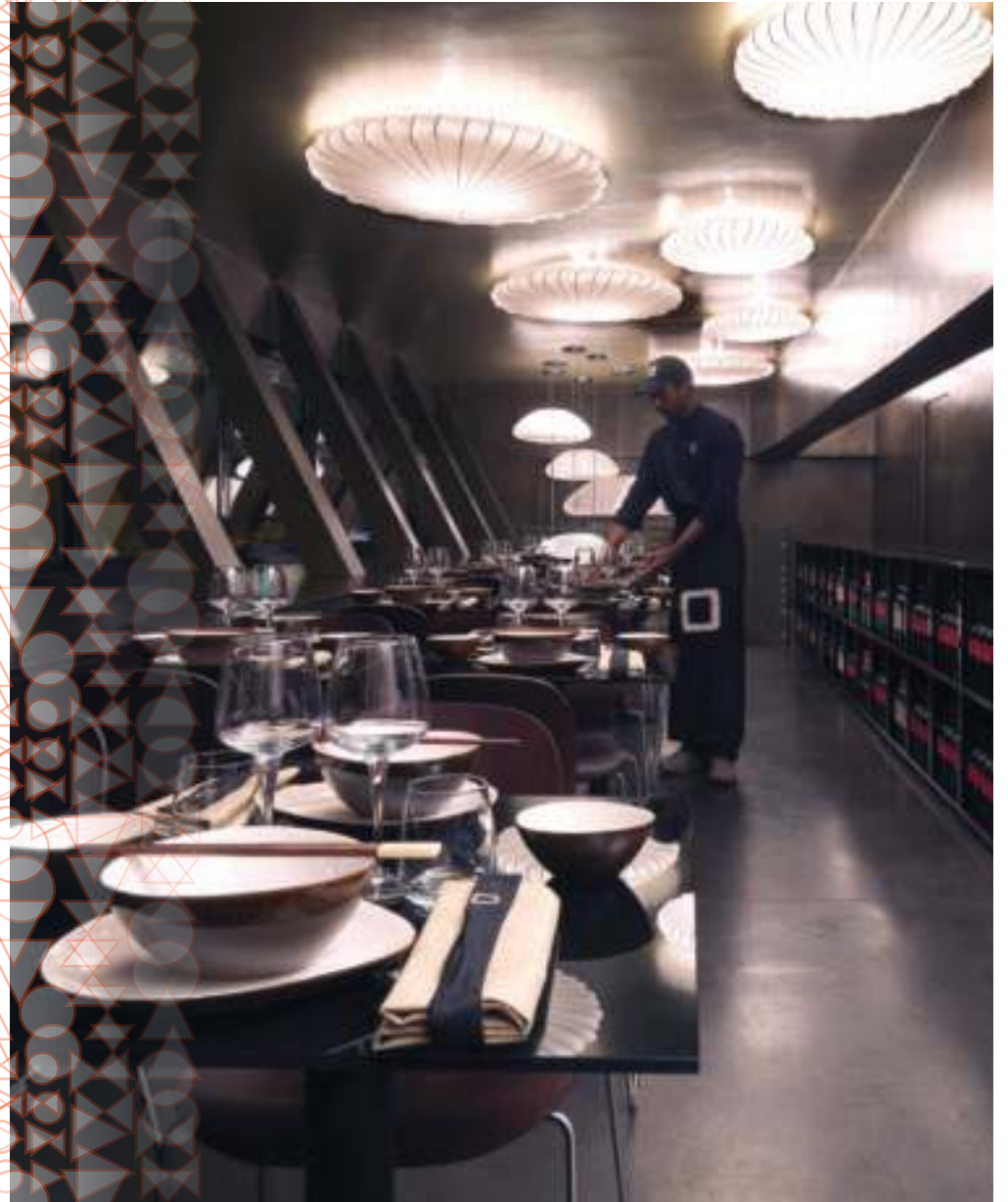

WALL/CEILING

for more information see the technical guide at p. 39

NECKY
design Diagora Design

WALL/CEILING

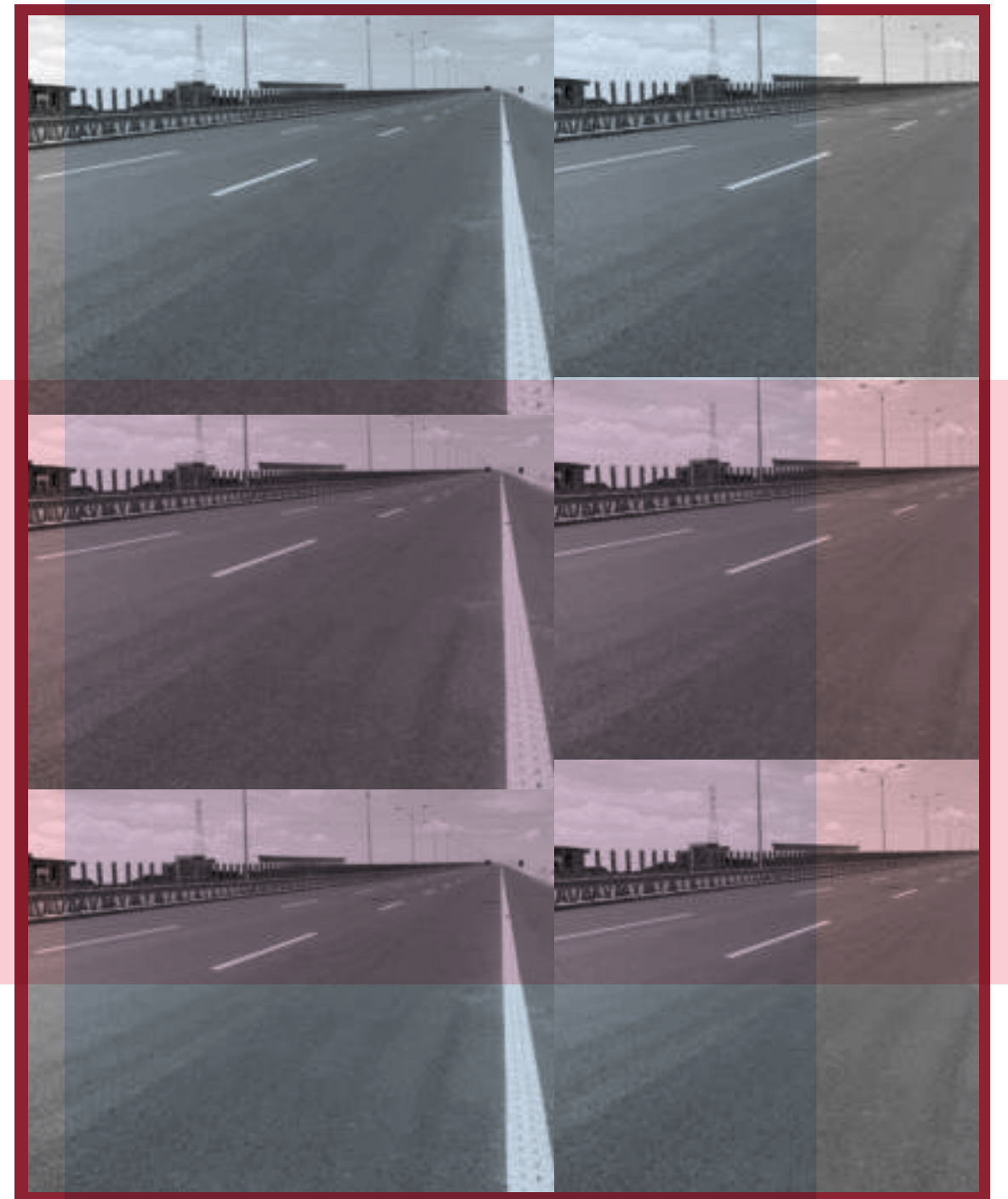

[for more information see the technical guide at p. 43](#)

110



114

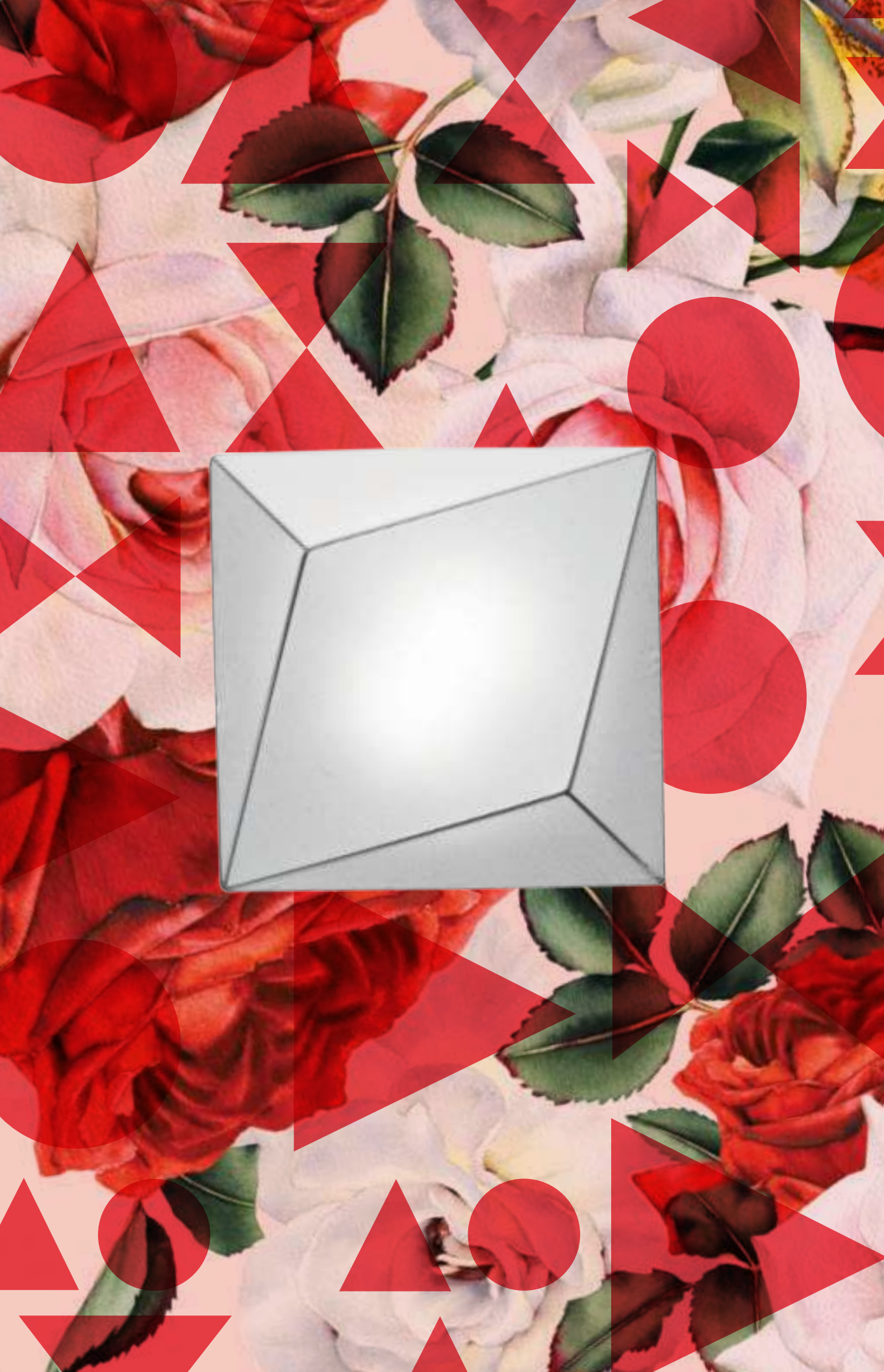

WALL/CEILING

118

120



126

FAIRY
design Manuel Vivian



for more information see the technical guide at p. 22

HOOPS
design Giovanni Barbato

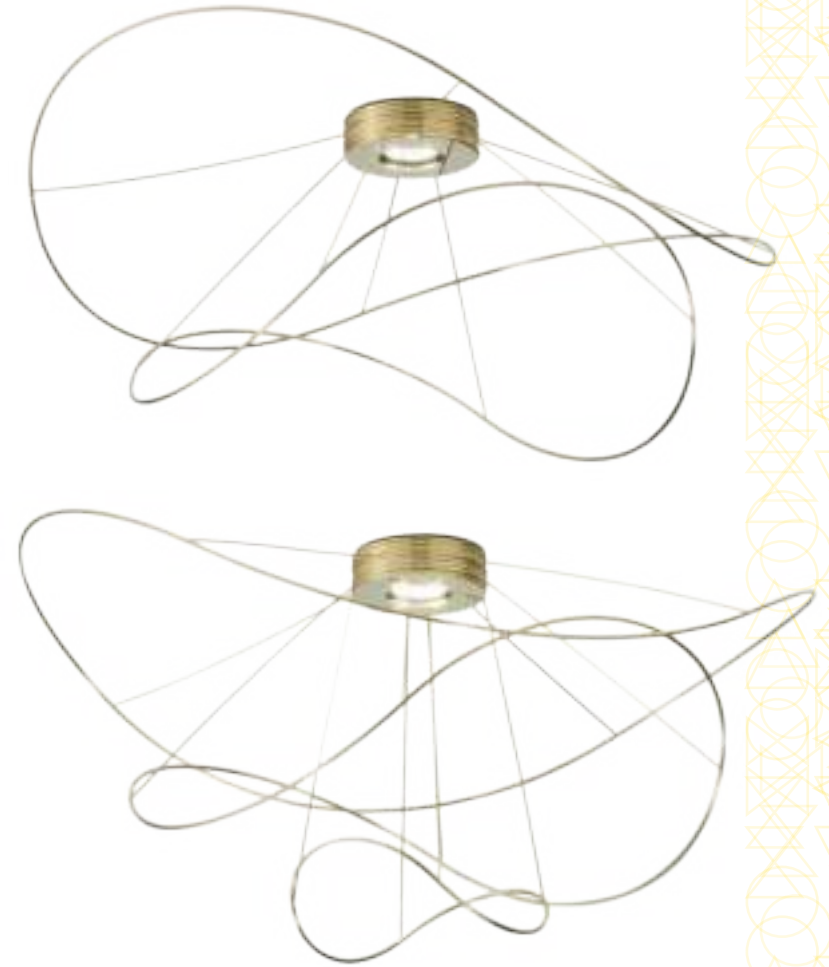

for more information see the technical guide at p. 30

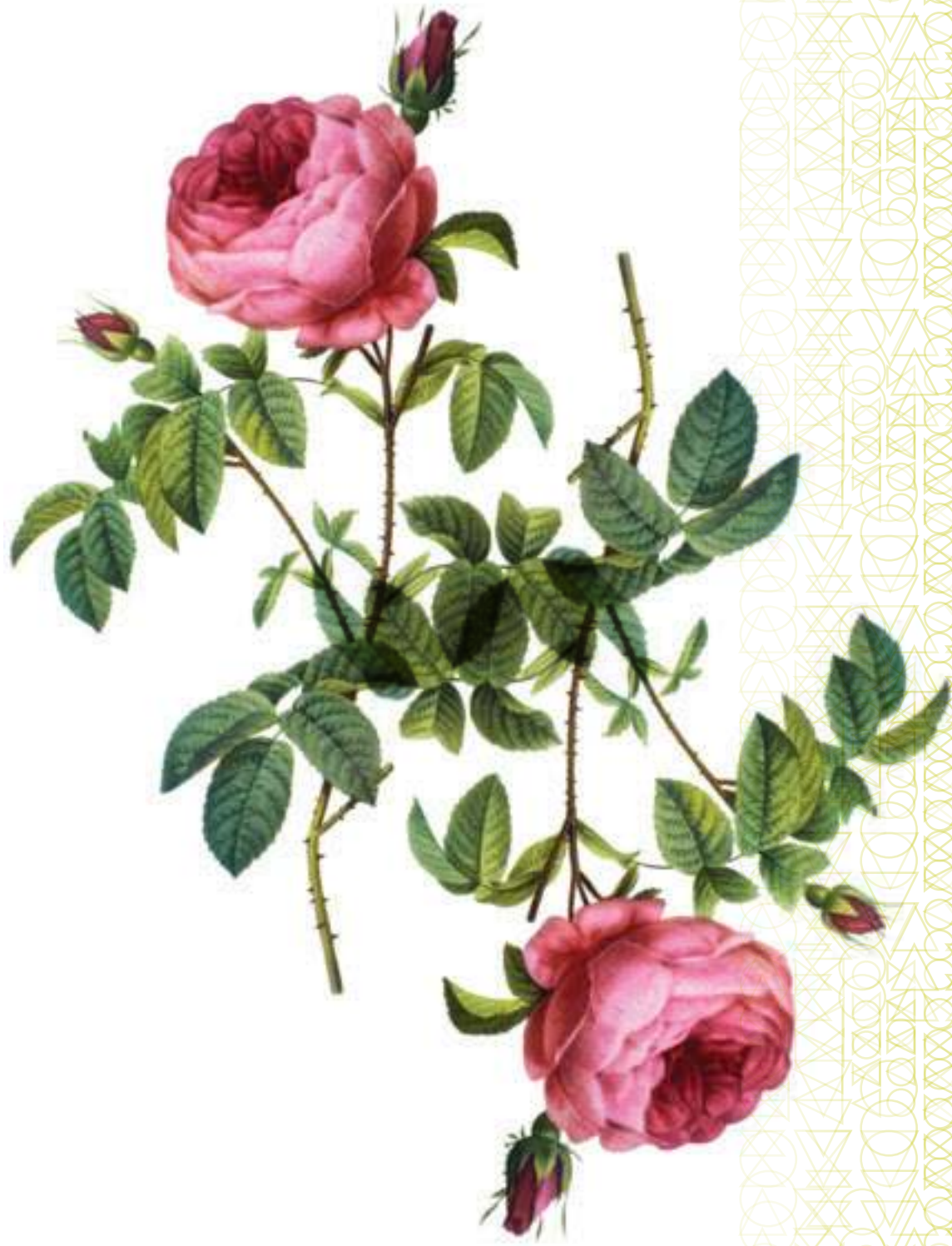

NAFIR
design Karim Rashid



ORCHID
design Rainer Mutsch

CEILING



for more information see the technical guide at p. 45

SKIN
design Manuel Vivian



CEILING

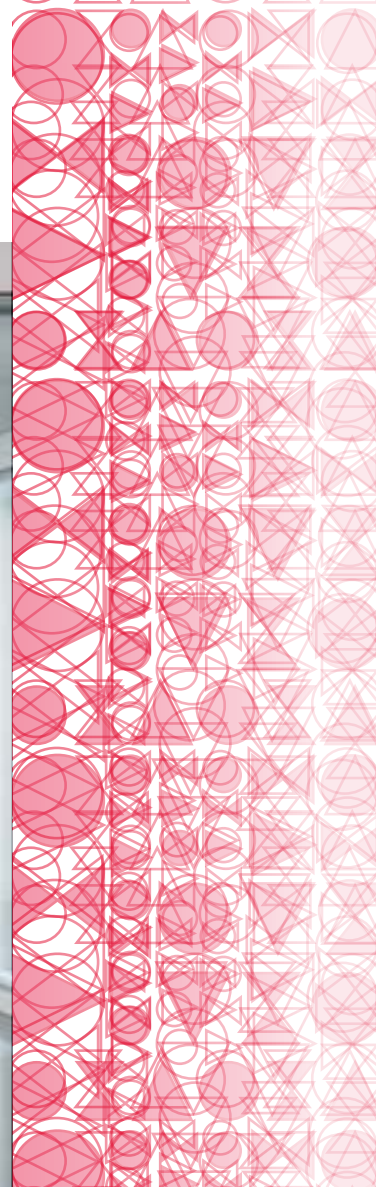

SKIRT
design Manuel Vivian

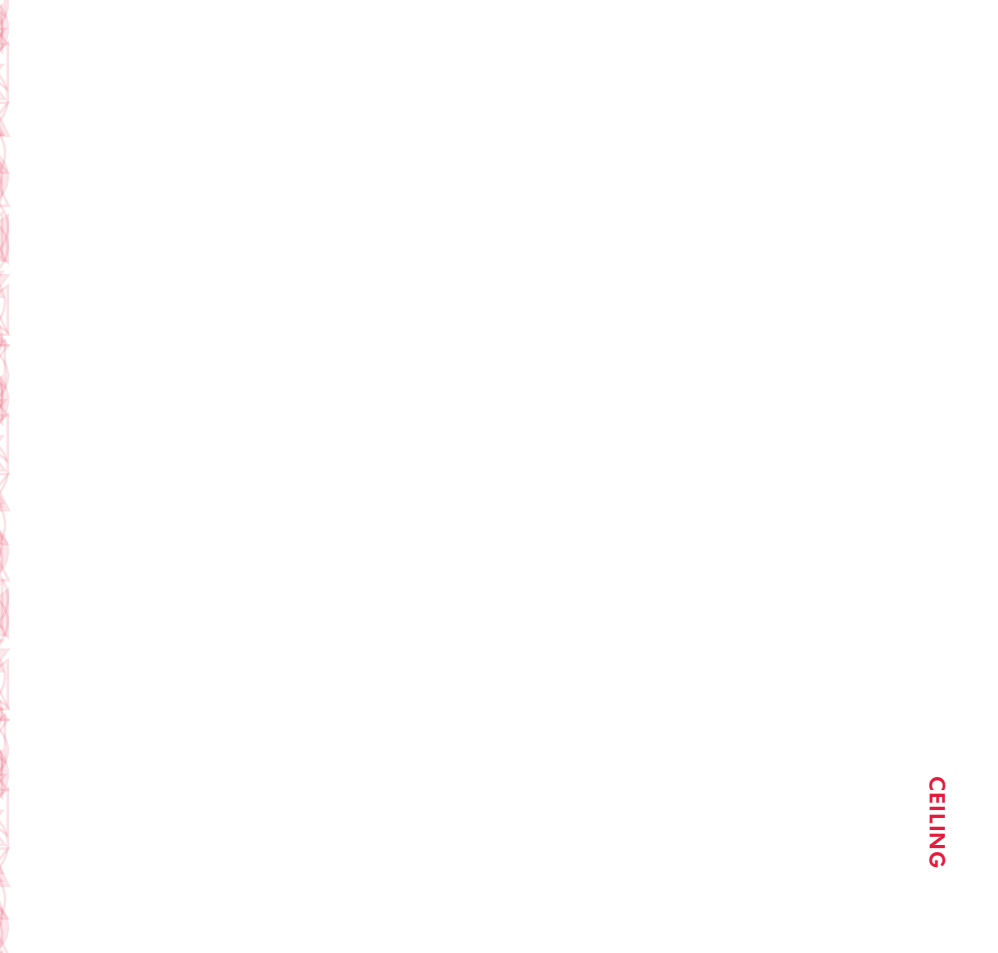

CEILING



for more information see the technical guide at p. 51

for more information see the technical guide at p. 53



for more information see the technical guide at p. 57



URBAN
design Dima Loginoff

CEILING



[for more information see the technical guide at p. 70](#)

URBAN MINI
design Dima Loginoff

CEILING

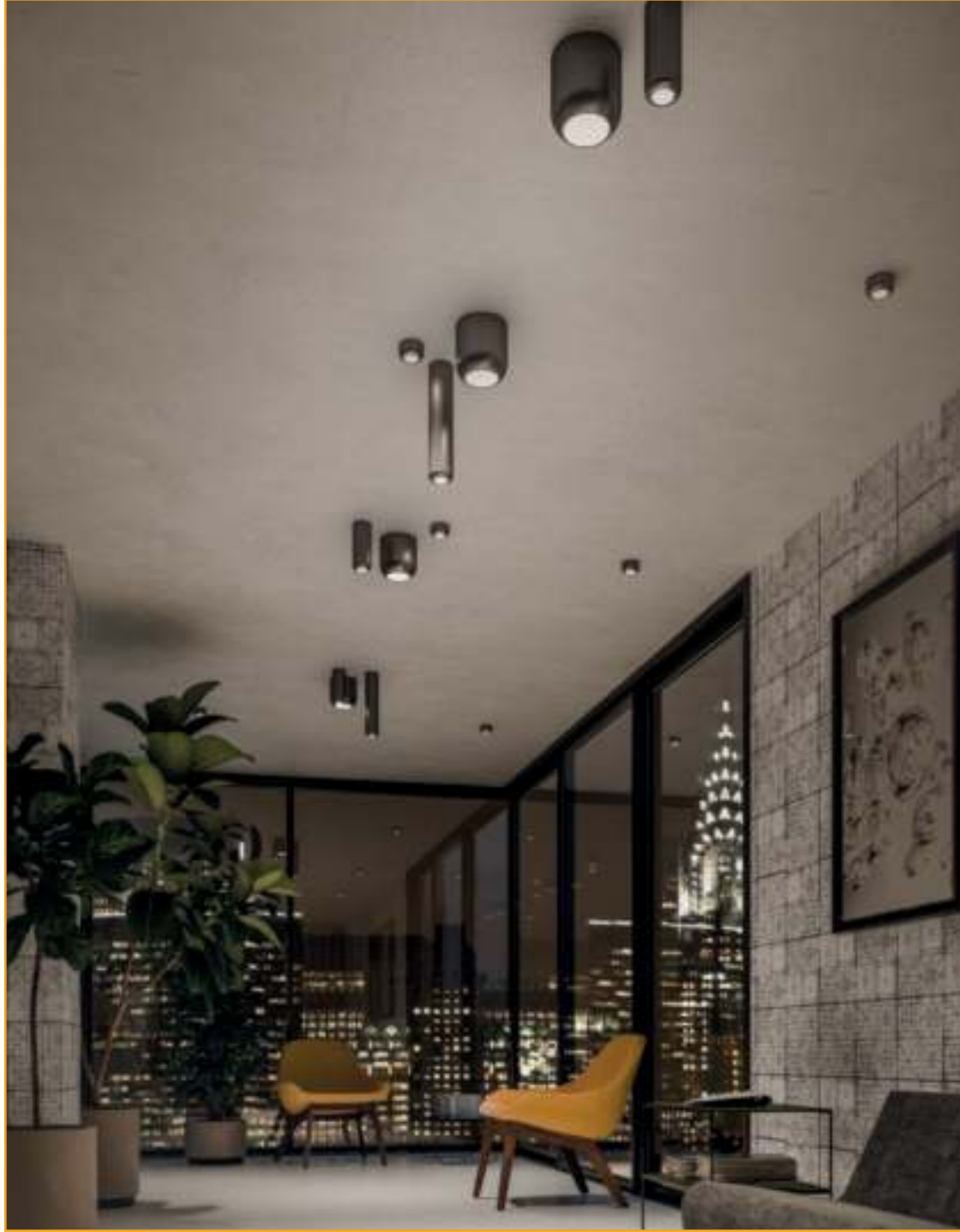

[for more information see the technical guide at p. 72](#)

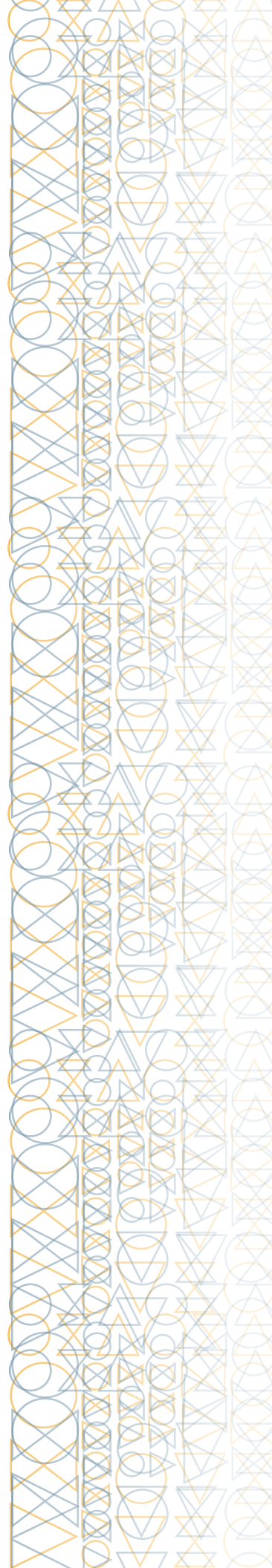

CEILING

VELVET
design Manuel Vivian



CEILING

[for more information see the technical guide at p. 75](#)

VOLUPTAS
design Lorenzo Truant

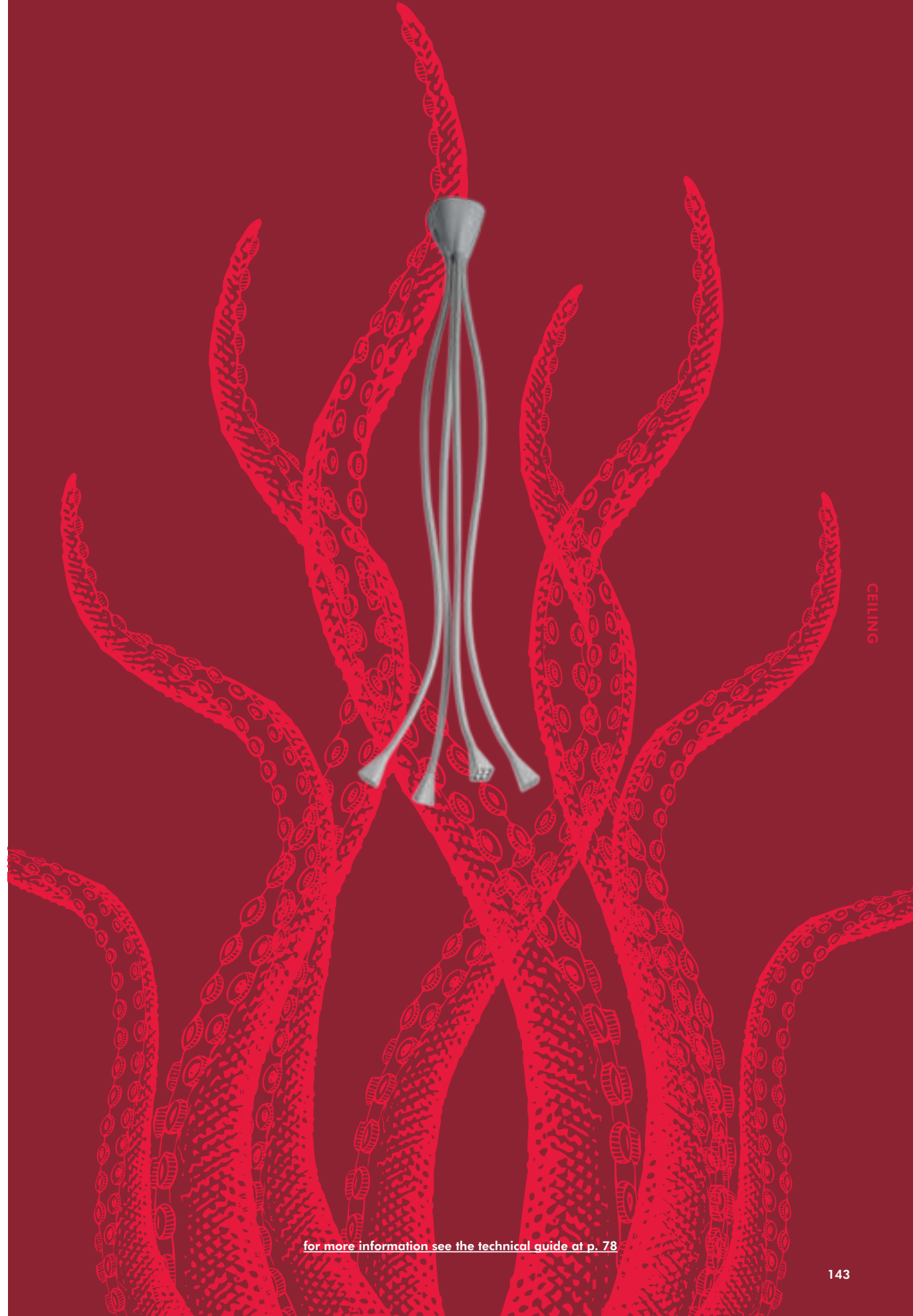

CEILING

[for more information see the technical guide at p. 78](#)

144

146

148

150

MUSE
design Sandro Santantonio

TABLE



[for more information see the technical guide at p. 41](#)



TABLE

SKIRT
design Manuel Vivian

TABLE



[for more information see the technical guide at p. 57](#)

156

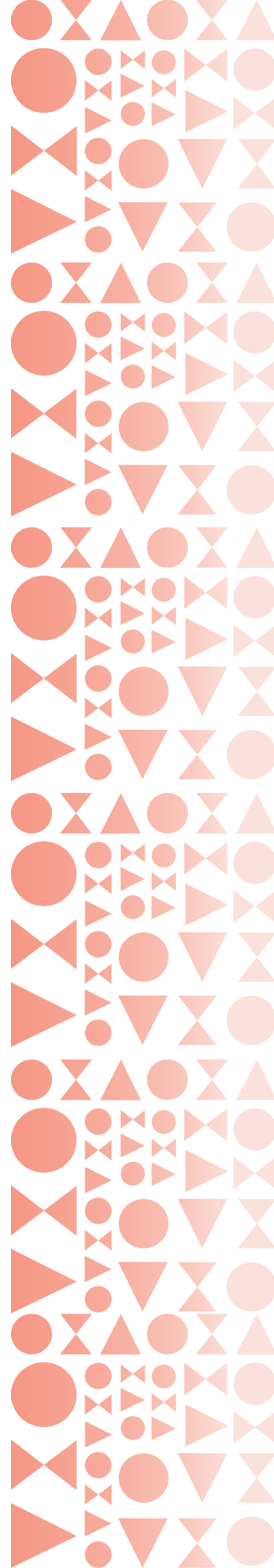

AX 20
design Manuel Vivian

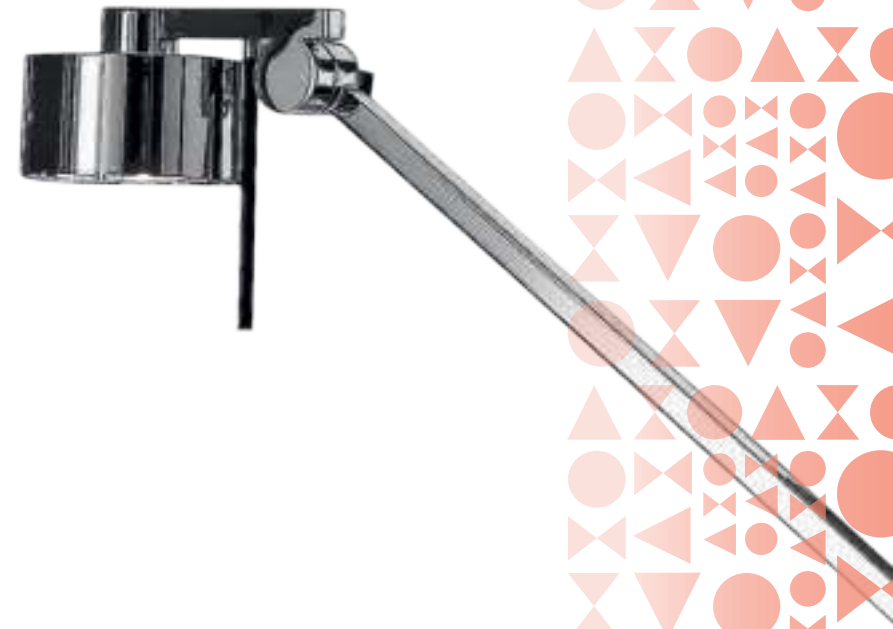

[for more information see the technical guide at p. 10](#)

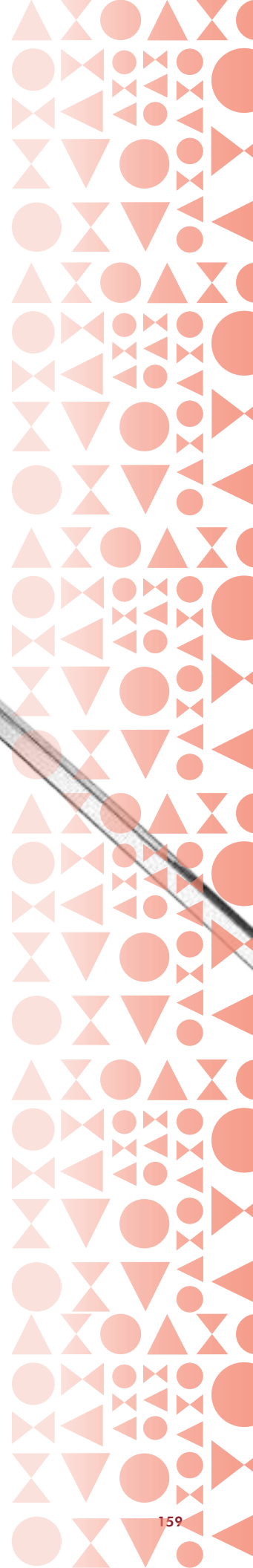

FLOOR



CLAVIUS
design Manuel Vivian



FLOOR

[for more information see the technical guide at p. 17](#)

162

ORCHID
design Rainer Mutsch



FLOOR

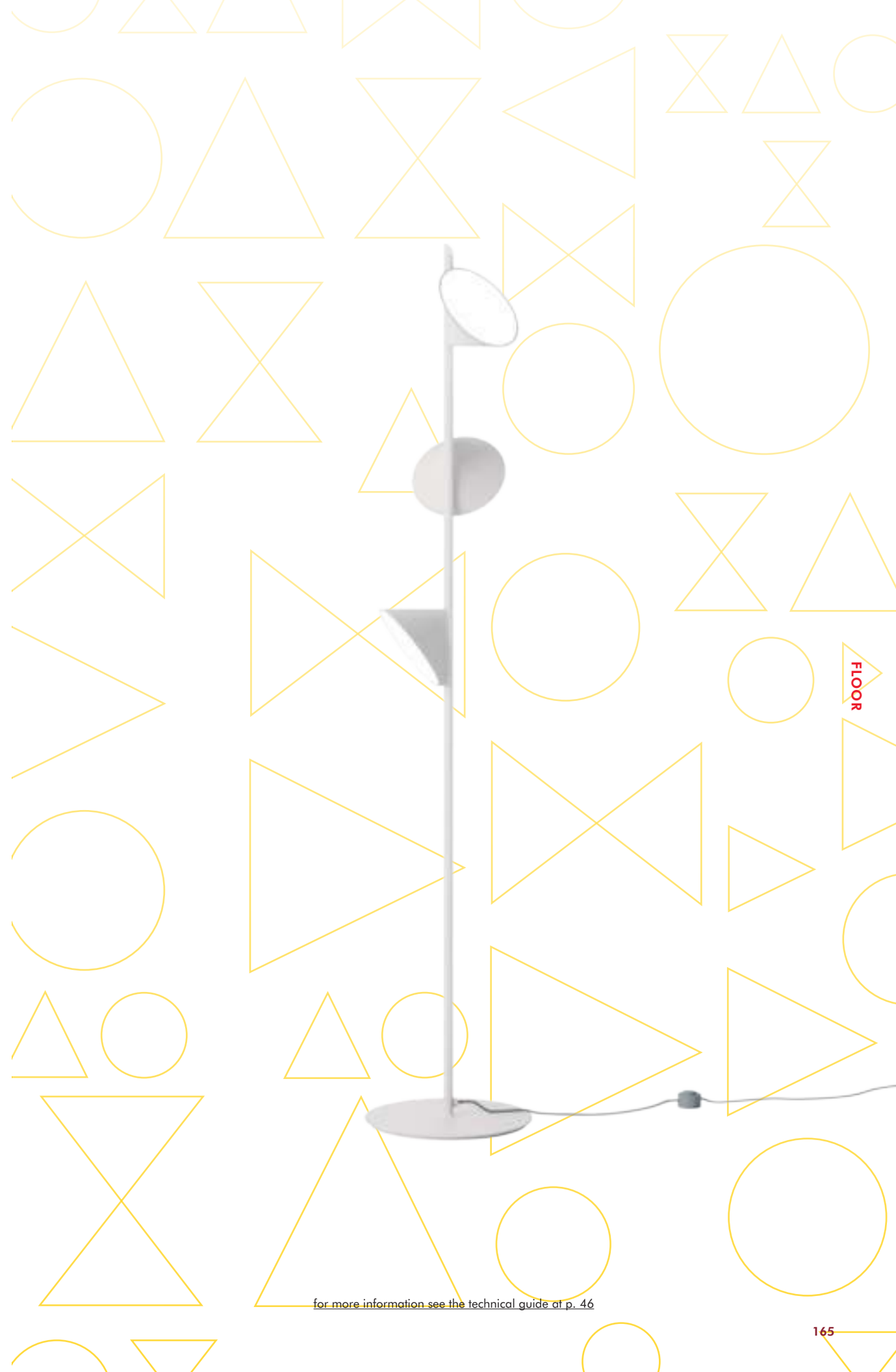

FLOOR

for more information see the technical guide at p. 46

166

168

FEDORA
design Dima Loginoff

RECESSED



RECESSED

[for more information see the technical guide at p. 26](#)

NAFIR
design Karim Rashid

RECESSED



[for more information see the technical guide at p. 42](#)

SPILLRAY
design Manuel Vivian



180



182

184



186

188

190

192



194

196

198

MELTING POT
design Sandro Santantonio



LARGE SCALE

[for more information see the technical guide at p. 38](#)

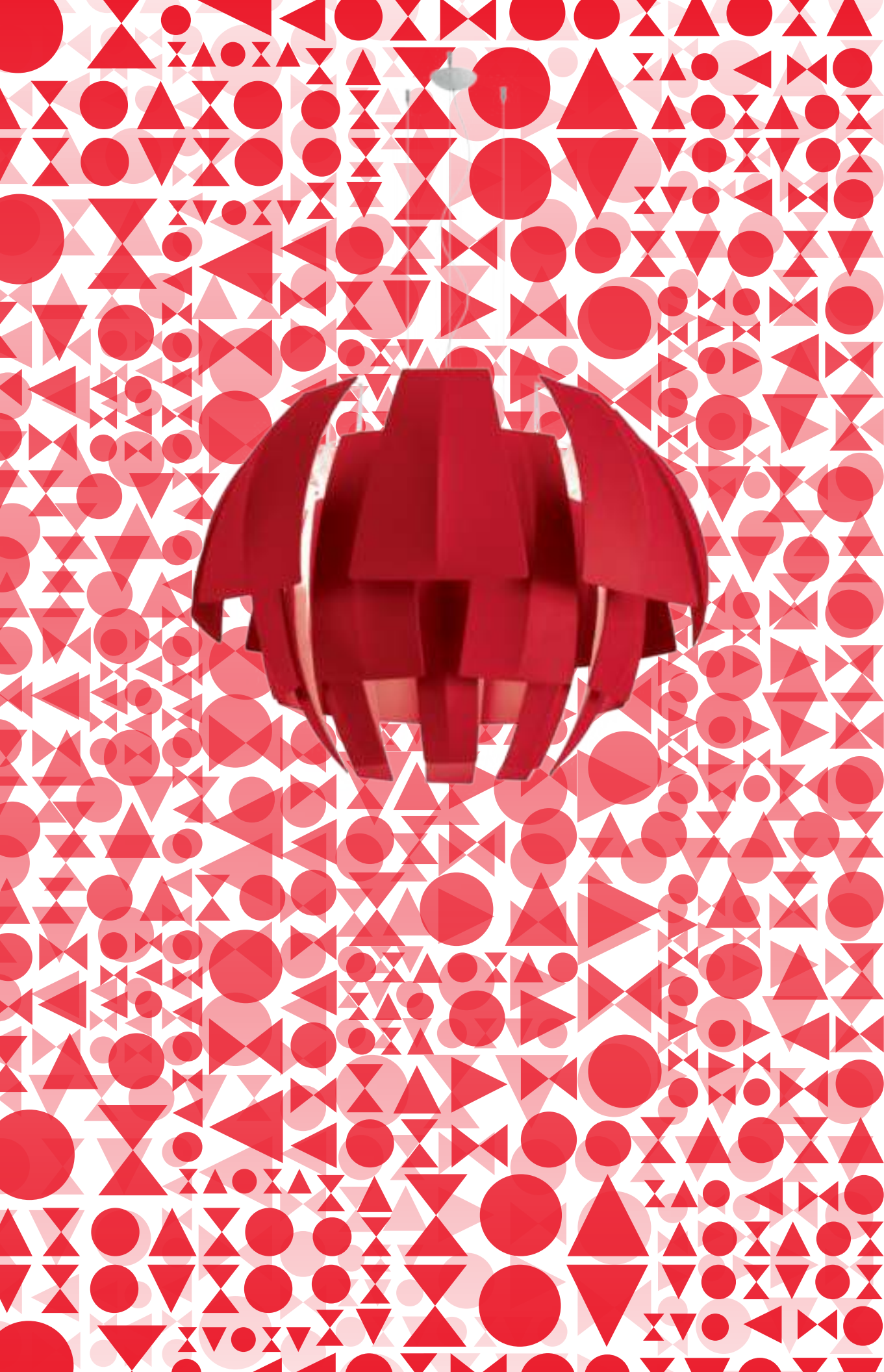

PLUMAGE
design Vanessa Vivian



LARGE SCALE

[for more information see the technical guide at p. 46](#)



LARGE SCALE

SHATTER LED
design Serge & Robert Cornelissen

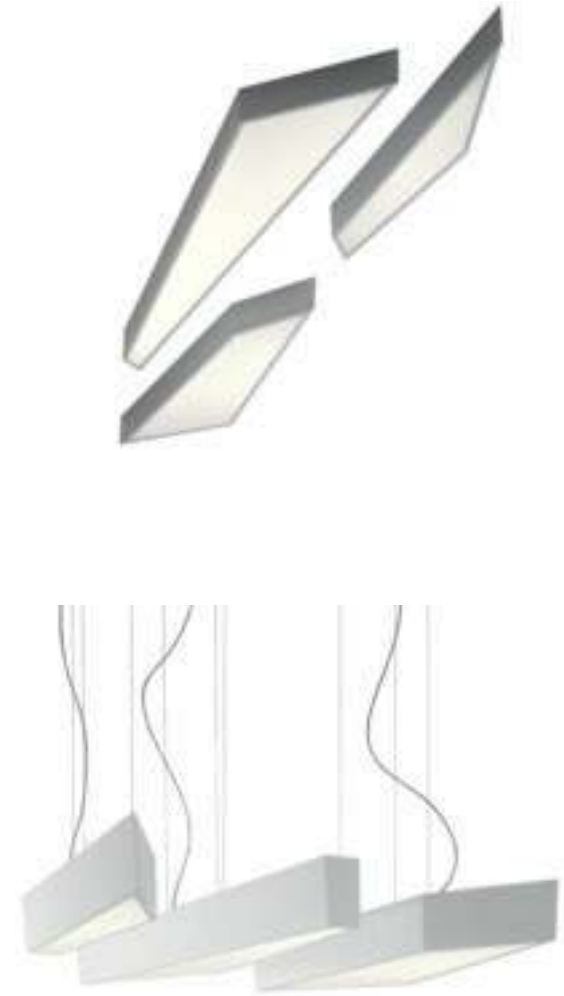

LARGE SCALE

for more information see the technical guide at p. 49-50

208

SKIRT
design Manuel Vivian

LARGE SCALE



[for more information see the technical guide at p. 55](#)

U-LIGHT
design Timo Ripatti



LARGE SCALE

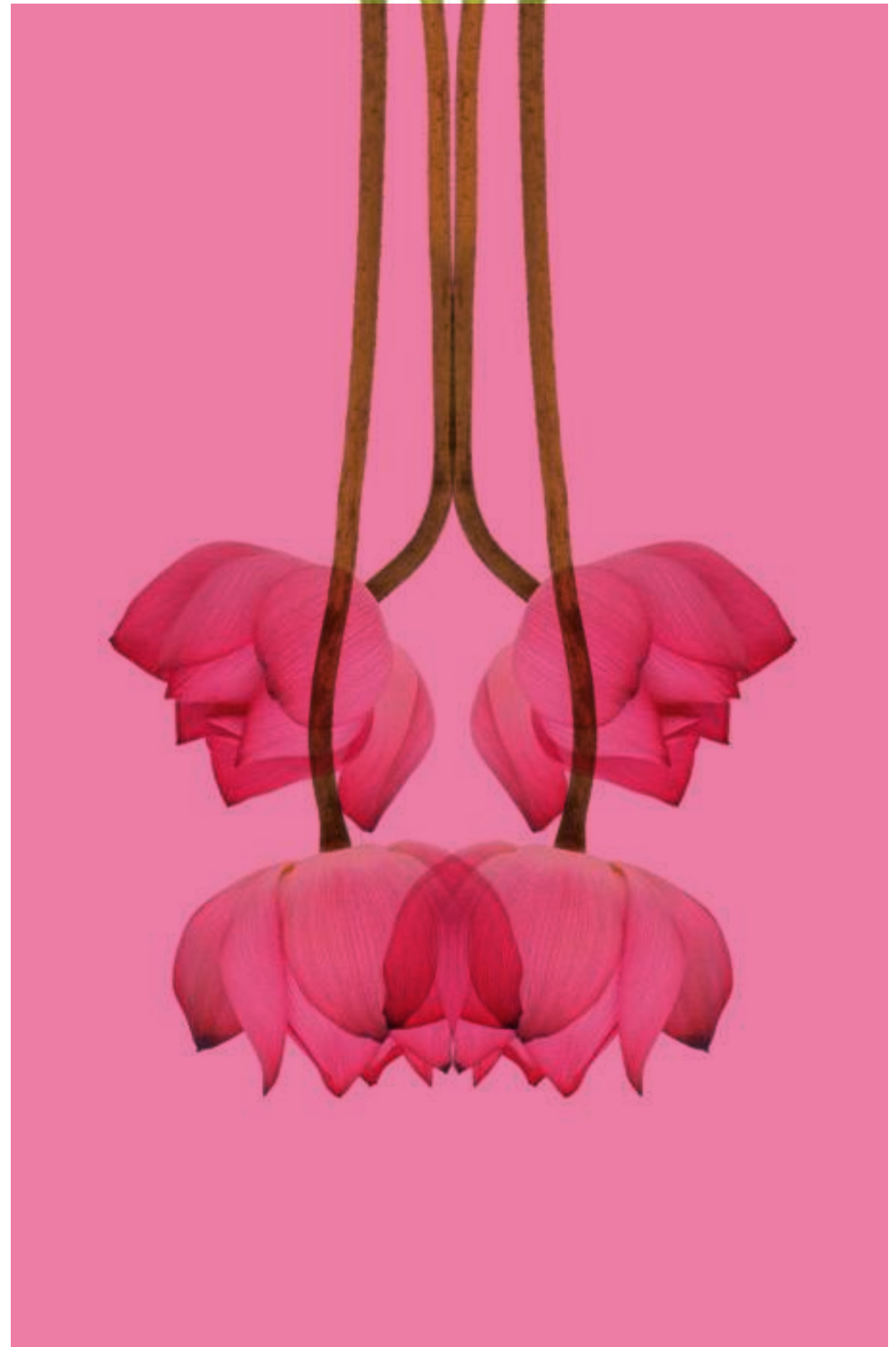

[for more information see the technical guide at p. 68](#)



216

U-LIGHT
design Timo Ripatti

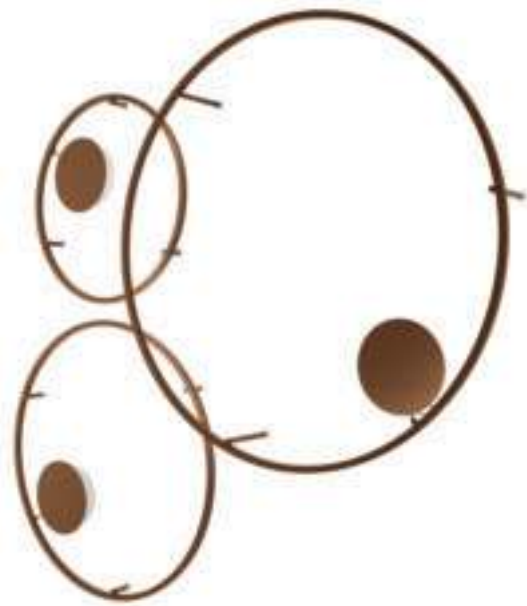
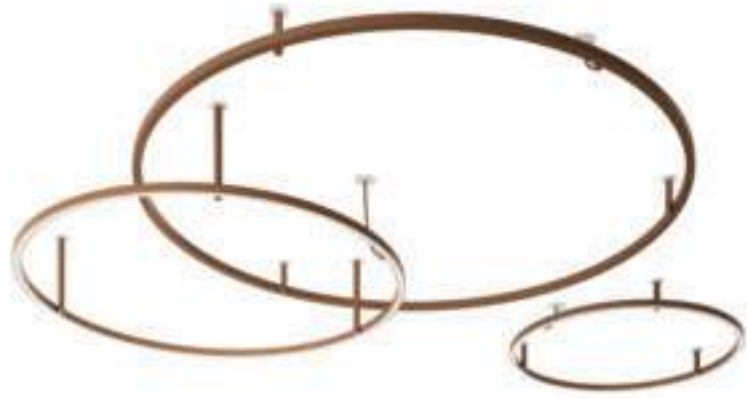

[for more information see the technical guide at p. 65-66](#)



220

222



U-LIGHT
design Timo Ripatti



LARGE SCALE

226

228



AURA
design Manuel Vivian

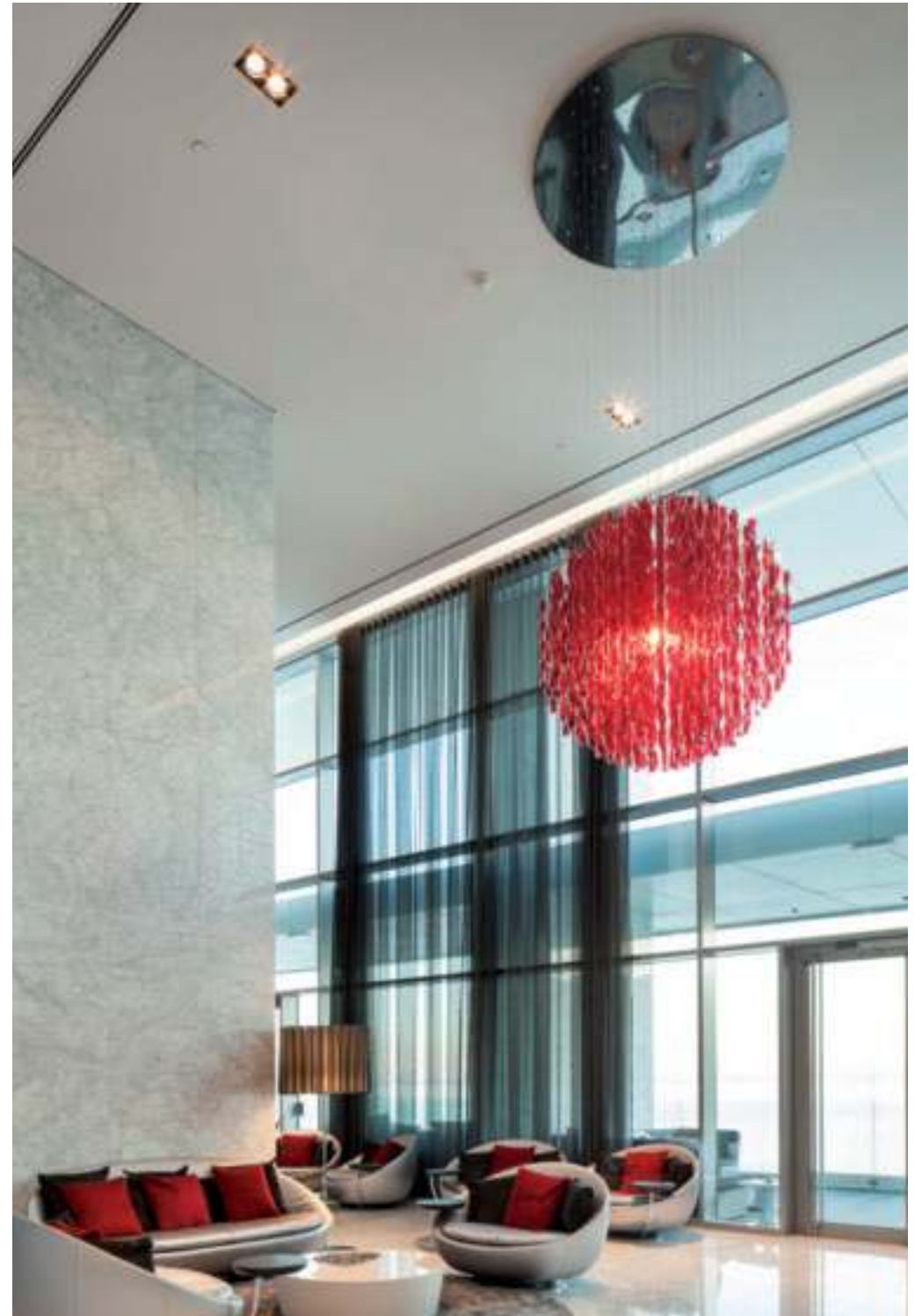

Hotel Myriad, Lisbon - Portugal

CLAVIUS
design Manuel Vivian



BESPOKE

100% Capri / Miami, Usa



BESPOKE

236

VIRTUS
design Manuel Vivian



BESPOKE

Axxol

The background of the page is a repeating pattern of various geometric shapes, including circles, triangles, and squares, some of which are crossed out with an 'X'. The shapes are rendered in a light red or pink color. The text 'TECHNICAL INFO' is centered horizontally and underlined.

TECHNICAL INFO

2017/18

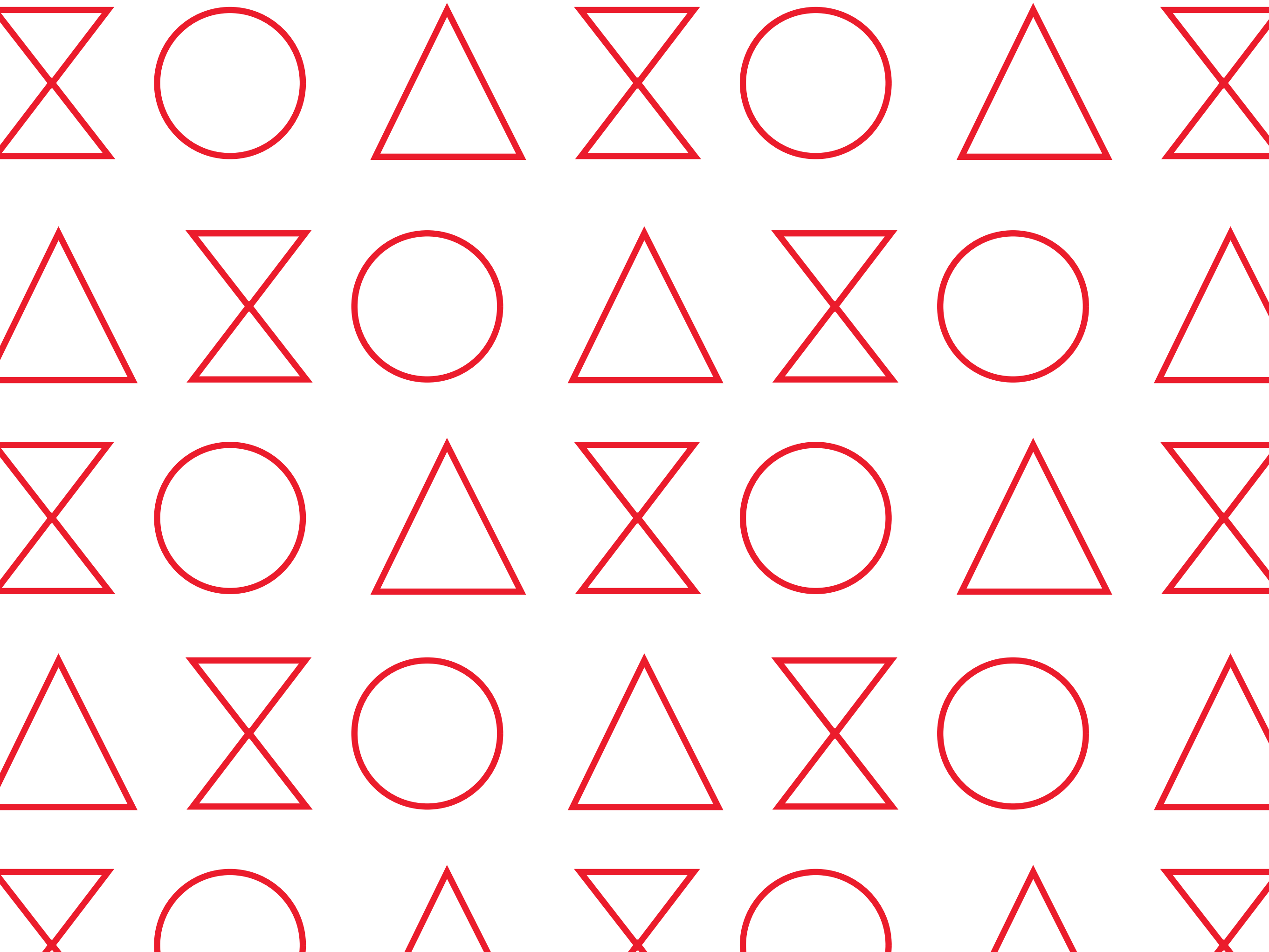

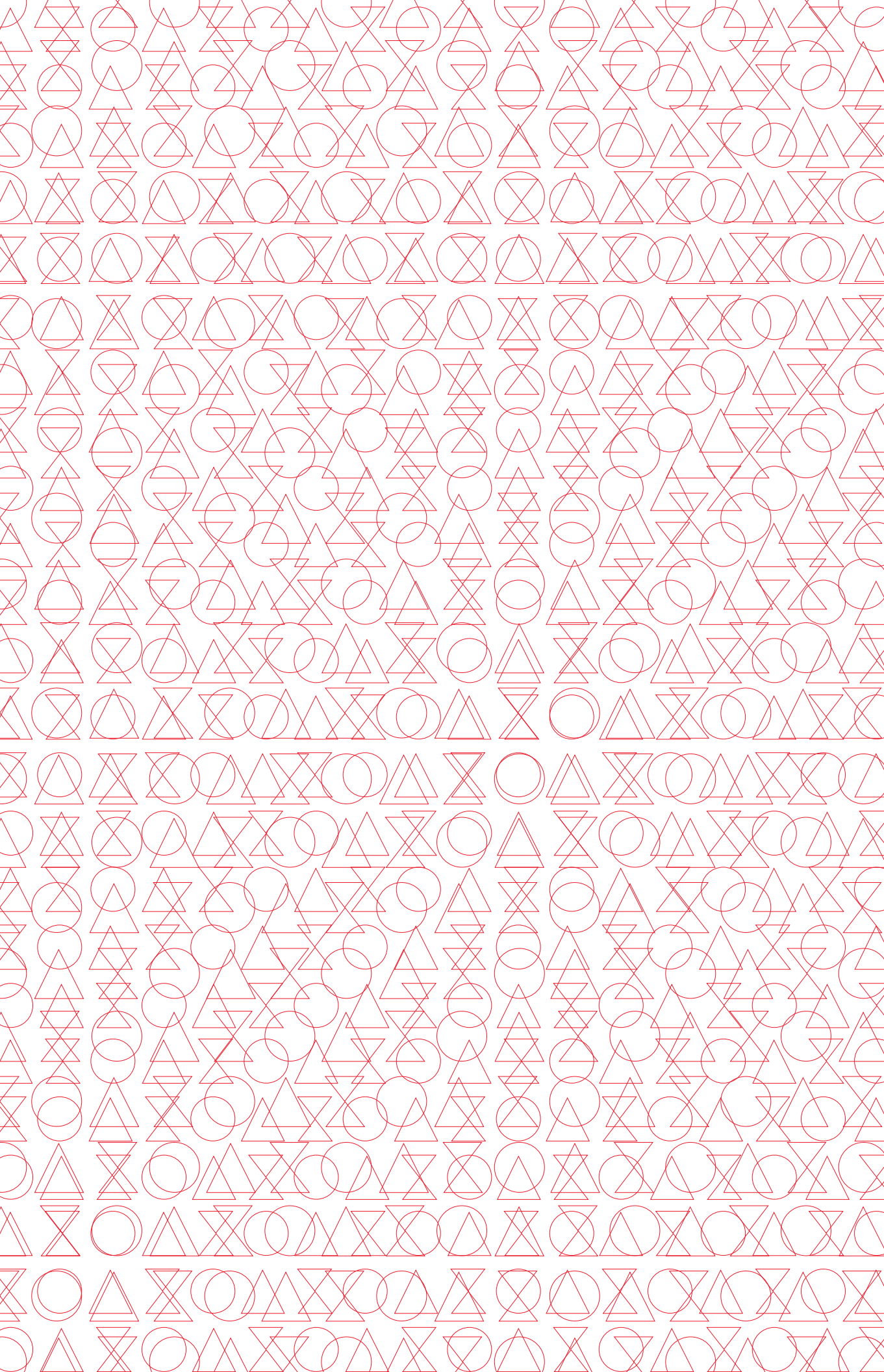

AIBU
page 4

ALRISHA
page 4

ALYSOID
page 5-6

ANADEM
page 6-7

AURA
page 7-9

AX 20
page 10

BELL
page 11-13

CLAVIUS
page 13-17

CRYSTAL SPOTLIGHT
page 18

EULER
page 18-19

EXPLO
page 20-21

FAIRY
page 22-25

FAVILLA
page 25

FEDORA
page 26-27

FRAMEWORK LED
page 28-29

HOOPS
page 30-31

LAYERS
page 32-33

LIK
page 34

MELTING POT
page 34-38

MOMUS MINI
page 38

MOUNTAIN VIEW
page 38

MUSE
page 39-41

NAFIR
page 41-42

NECKY
page 43

NELLY
page 43

NELLY STRAIGHT
page 44

ORCHID
page 44-46

PLUMAGE
page 46-47

POLIA LED
page 48

RYTHMOS
page 48-49

SHATTER LED
page 49-50

SKIN
page 51-52

SKIRT
page 53-57

SOL
page 57

SPILLRAY
page 57-62

SPIRY
page 63

STILLA
page 63

STORMY
page 64

U-LIGHT
page 65-69

UKIYO
page 69

URBAN
page 70-71

URBAN MINI
page 72-74

URIEL
page 74

VASILY
page 74

VELVET
page 75-77

VIRTUS
page 77

VOLUPTAS
page 78

LEGEND
page 80

EEL COMPATIBILITY
page 82-83

CREDITS
page 84-85

Aibu

design Giovanni Barbato

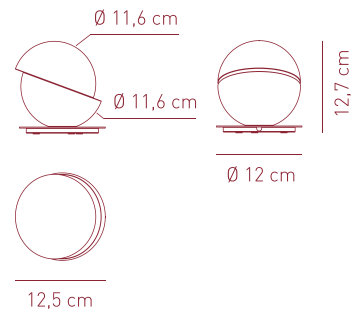

Table lamp in white triplex handmade blown glass.
Lampada da tavolo in vetro triplex soffiato e lavorato a mano, bianco.

LT AIBU

Source:
G9 1 x Max 2,5W only LED bulb

CE IP20 LED

COLOURS

○ white

Alrish

design Brian Rasmussen

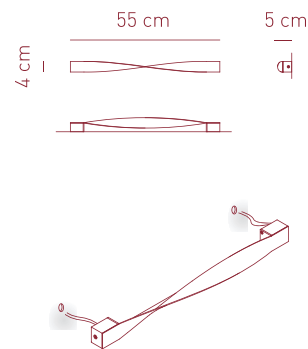

Collection consisting of white painted aluminium suspended lamp and wall lamp.
Collezione composta da lampada da parete e a sospensione in alluminio verniciato bianco.

AP ALRISH

Source:
LED 3W - 500mA - 3000K
CRI 80 - ~154 lm - 51 lm/W

CE IP20 with dedicated PSU ADA LED

COLOUR

○ wrinkled white

Driver not included

For drivers and dimming technology, please refer to our Axo Light pricelist or contact our representatives

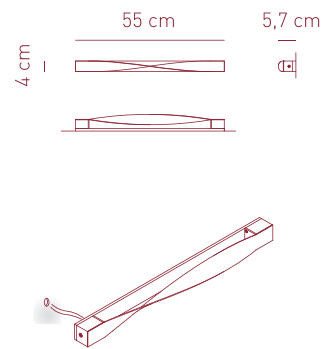

AP ALRISP with wall mounting box

Source:
LED 3W - 500mA - 3000K
CRI 80 - ~154 lm - 51 lm/W

CE IP20 with dedicated PSU ADA LED

COLOUR

○ wrinkled white

Driver not included

For drivers and dimming technology, please refer to our Axo Light pricelist or contact our representatives

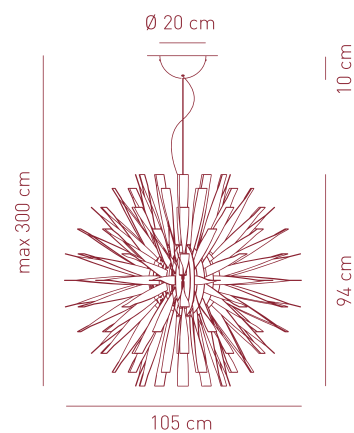

SP ALRISH

Source:
E27 1 x Max 20W LED or
1 x Max 32W fluo or
1 x Max 150W halo

CE IP20 +LED

COLOUR

○ wrinkled white

FINISH

○ white canopy

Alysoid

design Ryosuke Fukusada

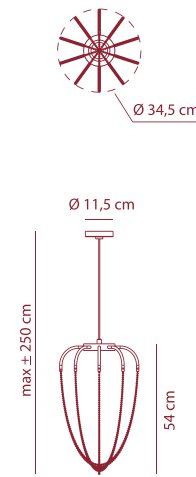

Collection consisting of aluminium suspended lamps. Available in several colours and sizes. Built-in dimmable LED light source.
Collezione di lampade a sospensione in alluminio. Disponibile in vari colori e dimensioni. La sorgente luminosa è a LED integrato dimmerabile.

SP ALYS 34

Source:
LED 20W - diffused beam - 3000K
CRI 90 - ~1230 lm - 60 lm/W

CE IP20 dimmable phase cut LED 220-240VAC

COLOURS

● anthracite grey wrinkled/
chains: black polished nickel
● anthracite grey wrinkled/
chains: natural brass

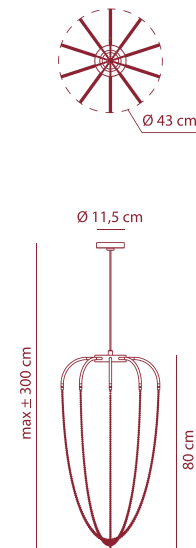

SP ALYS 43

Source:
LED 20W - diffused beam - 3000K
CRI 90 - ~1230 lm - 60 lm/W

CE IP20 dimmable phase cut LED 220-240VAC

COLOURS

● anthracite grey wrinkled/
chains: black polished nickel
● anthracite grey wrinkled/
chains: natural brass

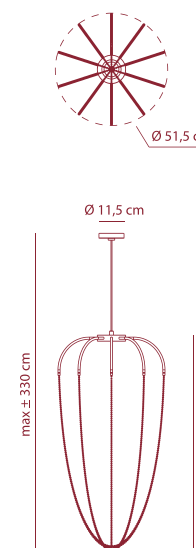

SP ALY 51 P

Source:
LED 20W - diffused beam - 3000K
CRI 90 - ~1230 lm - 60 lm/W

CE IP20 dimmable phase cut LED 220-240VAC

COLOURS

● anthracite grey wrinkled/
chains: black polished nickel
● anthracite grey wrinkled/
chains: natural brass

Alysoid

design Ryosuke Fukusada

Collection consisting of aluminium suspended lamps. Available in several colours and sizes. Built-in dimmable LED light source.
Collezione di lampade a sospensione in alluminio. Disponibile in vari colori e dimensioni. La sorgente luminosa è a LED integrato dimmerabile.

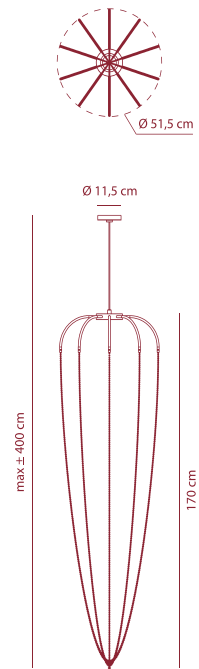

SP ALY 51 G

Source:
LED 20W - diffused beam - 3000K
 CRI 90 - ~1230 lm - 60 lm/W



220-240V_{AC}

COLOURS

- anthracite grey wrinkled/
chains: black polished nickel
- anthracite grey wrinkled/
chains: natural brass

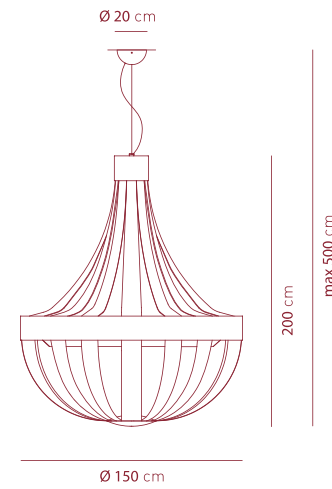

SP ANA 150

Source:
E27 6 x Max 16W LED or
 6 x Max 20W fluo or
 6 x Max 70W halo



FLUO GX24q-4 6 x 42W



COLOURS

- ivory white

FINISH

- white canopy

Anadem

design Vanessa Vivian



Collection consisting of suspended lamps in flame-retardant eco-leather finish. Available in several colours and sizes. Screw fitting light source.

Collezione di lampade a sospensione con finitura in ecopelle ignifuga. Disponibile in vari colori e dimensioni. Sorgente luminosa con attacco a vite.

COMPOSITION/COMPOSIZIONE

Flame retardant Eco-leather - 87% PVC + 13% polyester
 Extra smooth flame retardant pongé fabric - 100% polyester

Tessuto ignifugato pongé superliscio - 100% poliestere
 Eco pelle ignifuga - 87% PVC + 13% poliestere

Glow Wire Test (EN 60598-1): 960°C

WEIGHT/PESO

550 ± 5% gr/m²

AVAILABLE UPON REQUEST

- brown
- red
- brown+white

SP ANA 090

Source:
E27 4 x Max 16W LED or
 4 x Max 20W fluo or
 4 x Max 70W halo



FLUO GX24q-4 4 x 42W



COLOURS

- ivory white

FINISH

- white canopy

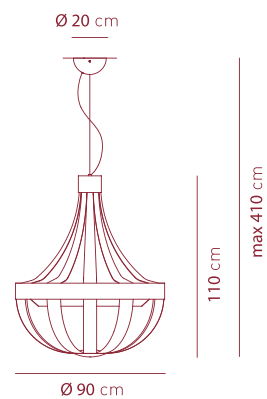

Aura

design Manuel Vivian

Collection consisting of wall lamps, ceiling lamps and suspended lamps with double-layered coloured Murano glass hand twisted pendants.

Collezione composta da lampade da parete, lampade da soffitto, lampade a sospensione, con pendenti in vetro di Murano colorato incamiciato cristallo e ritorti a mano.

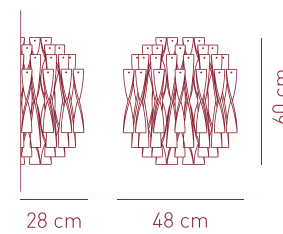

AP AURA

Source:
E27 2 x Max 20W LED or
 2 x Max 30W fluo or
 2 x Max 100W halo



COLOURS

- "rigadin" crystal
- white
- red
- tea

FINISH

- polished chrome
- gold leaf

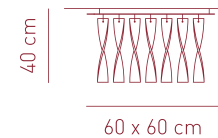

PL AUR P 30

Source:
E27 4 x Max 20W LED or
 4 x Max 30W fluo or
 4 x Max 100W halo



COLOURS

- "rigadin" crystal
- white
- red
- tea

FINISH

- polished chrome
- gold leaf

Aura

design Manuel Vivian

Collection consisting of wall lamps, ceiling lamps and suspended lamps with double-layered coloured Murano glass hand twisted pendants.

Collezione composta da lampade da parete, lampade da soffitto, lampade a sospensione, con pendenti in vetro di Murano colorato incamiciato cristallo e ritorti a mano.

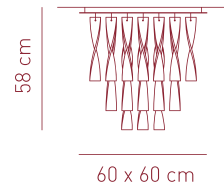

PL AURA P

Source:
E27 4 x Max 20W LED or
 4 x Max 30W fluo or
 4 x Max 100W halo

CE IP20 +LED

COLOURS



FINISH

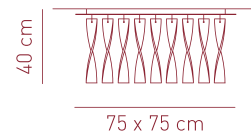
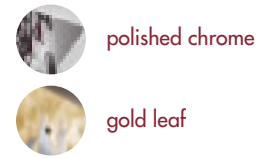

PL AUR G 30

Source:
E27 4 x Max 20W LED or
 4 x Max 30W fluo or
 4 x Max 100W halo

CE IP20 +LED

COLOURS



FINISH

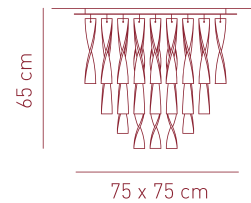
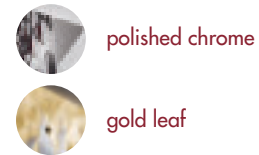

PL AURA GR

Source:
E27 4 x Max 20W LED or
 4 x Max 30W fluo or
 4 x Max 100W halo

CE IP20 +LED

COLOURS



FINISH

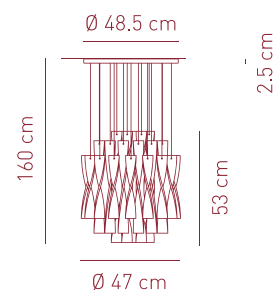
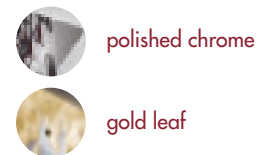

SP AURA 45

Source:
E27 1 x Max 27W LED or
 1 x Max 40W fluo or
 1 x Max 150W halo

CE IP20 +LED

COLOURS



FINISH

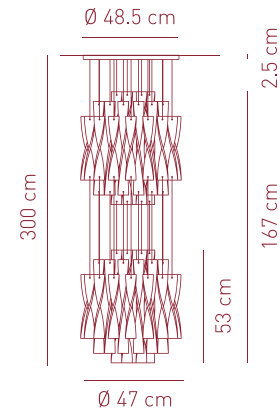

SP AU 45/2

Source:
E27 2 x Max 20W LED or
 2 x Max 23W fluo or
 2 x Max 150W halo

CE IP20 +LED

COLOURS



FINISH

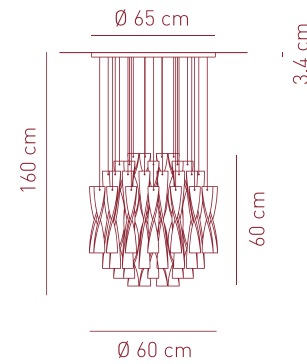

SP AURA 60

Source:
E27 1 x Max 35W LED or
 1 x Max 60W fluo or
 1 x Max 250W halo

CE IP20 +LED

COLOURS



FINISH

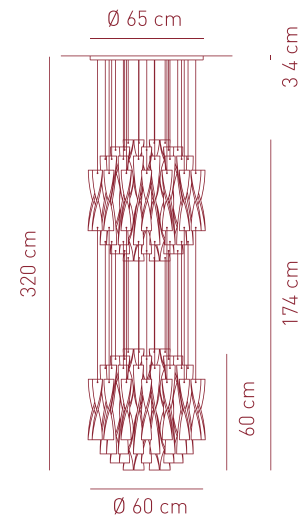

SP AURA 60/2

Source:
E27 2 x Max 20W LED or
 2 x Max 23W fluo or
 2 x Max 250W halo

CE IP20 +LED

COLOURS



FINISH



Ax 20

design Manuel Vivian

Collection consisting of wall lamps, suspended lamps, floor lamps and table lamps with chrome-plated finish.

Collezione composta da lampade da parete, lampade a sospensione, lampade da terra e da tavolo in metallo cromato.

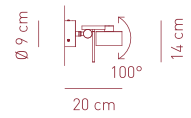

AP AX20 PI

Source:
G9 1 x Max 60W halo

CE IP20

COLOUR

● chrome

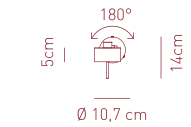

AP AX20 GR

Source:
G9 1 x Max 60W halo

CE IP20

COLOUR

● chrome

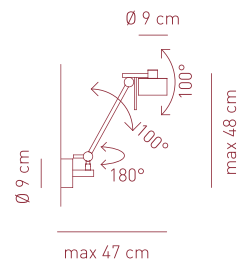

SP AX20 PI

Source:
G9 1 x Max 60W halo

CE IP20

COLOUR

● chrome

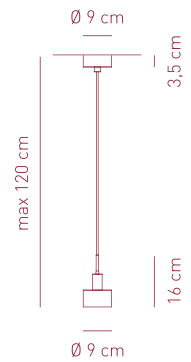

PT AX20

Source:
G9 1 x Max 60W halo

CE IP20 dimmable

COLOUR

● chrome

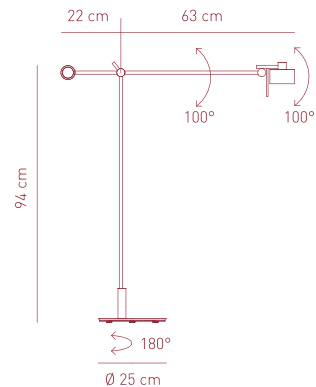

LT AX20

Source:
G9 1 x Max 60W halo

CE IP20 dimmable

COLOUR

● chrome

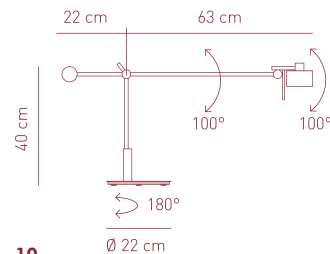

Bell

design Manuel Vivian

Collection consisting of ceiling lamps and suspended lamps with a metal frame covered with strips of extra smooth flame-retardant pongé fabric. Available in several colours and sizes. Screw fitting or built-in dimmable LED light source.

Collezione di lampade da soffitto e lampade a sospensione con struttura metallica rivestita con fettuccia di tessuto ignifugato pongé superliscio. Disponibile vari colori e dimensioni. Sorgente luminosa con attacco a vite o a LED integrato dimmerabile.

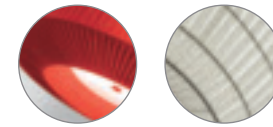

COMPOSITION/COMPOSIZIONE

Extra smooth flame retardant pongé fabric - 100% polyester
Tessuto ignifugato pongé superliscio - 100% poliestere

Glow Wire Test (EN 60598-1): 960°C

WEIGHT/PESO

55 ± 5% gr/m²

AVAILABLE UPON REQUEST



PL BEL 060

Source:
E27 2 x Max 16W LED or
2 x Max 23W fluo or
2 x Max 57W halo

CE IP20 +LED

Diffuser included

COLOURS

○ white

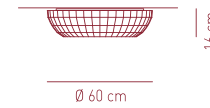

PL BEL 090

Source:
E27 3 x Max 16W LED or
3 x Max 23W fluo or
3 x Max 57W halo

CE IP20 +LED

Diffuser included

COLOURS

○ white

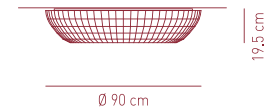

PL BEL 118

Source:
E27 4 x Max 16W LED or
4 x Max 23W fluo or
4 x Max 57W halo

CE IP20 +LED

Diffuser included

COLOURS

○ white

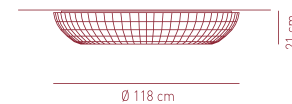

PL BEL 180

Source:
E27 5 x Max 16W LED or
5 x Max 23W fluo or
5 x Max 46W halo

CE IP20 +LED

Diffuser included

COLOURS

○ white

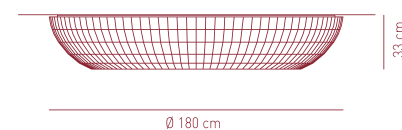

Bell

design Manuel Vivian

Collection consisting of ceiling lamps and suspended lamps with a metal frame covered with strips of extra smooth flame-retardant pongé fabric. Available in several colours and sizes. Screw fitting or built-in dimmable LED light source.

Collezione di lampade da soffitto e lampade a sospensione con struttura metallica rivestita con fettuccia di tessuto ignifugato pongé superliscio. Disponibile vari colori e dimensioni. Sorgente luminosa con attacco a vite o a LED integrato dimmerabile.

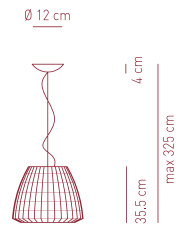

Ø 45 cm

SP BEL 045

COLOURS



Source:

E27 1 x Max 20W LED or
1 x Max 33W fluo or
1 x Max 70W halo

CE IP20 +LED

Diffuser not included

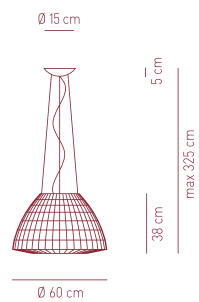

SP BEL 060

COLOURS



Source:

E27 1 x Max 20W LED or
1 x Max 33W fluo or
1 x Max 70W halo

CE IP20 +LED

Diffuser not included

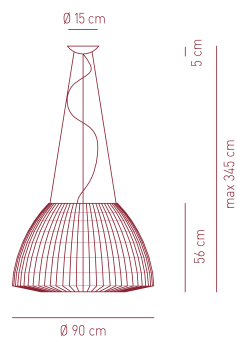

SP BEL 090

with upward & downward lighting

COLOURS



Source:

E27 4 x Max 20W LED or
4 x Max 33W fluo or
4 x Max 46W halo

CE IP20 +LED

Diffuser included

LED 75W - diffused beam - 3000K
CRI 90 - ~6290 lm - 83 lm/W

CE IP20 dimmable DALI +LED

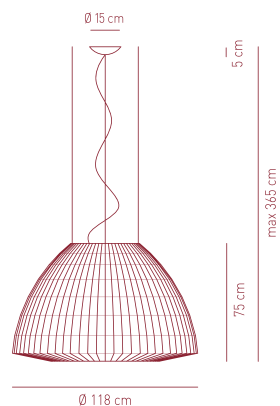

SP BEL 118

with upward & downward lighting

COLOURS



Source:

E27 4 x Max 20W LED or
4 x Max 33W fluo or
4 x Max 57W halo

CE IP20 +LED

Diffuser included

LED 95W - diffused beam - 3000K
CRI 90 - ~6490 lm - 68 lm/W

CE IP20 dimmable DALI +LED

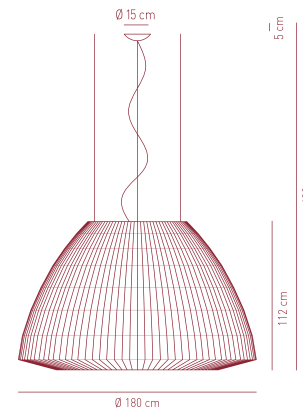

SP BEL 180

with upward & downward lighting

COLOURS



Source:

E27 4 x Max 16W + 1 x Max 9,5W LED or
5 x Max 23W fluo or
4 x Max 57W + 1 x Max 46W halo

CE IP20 +LED

Diffuser included

LED 95W - diffused beam - 3000K
CRI 90 - ~5252 lm - 55 lm/W

CE IP20 dimmable DALI +LED

Clavius

design Manuel Vivian

Collection consisting of wall lamps, ceiling lamps, suspended lamps, table lamps and floor lamp. Metal frame and hand-made silken thread lampshade.

Collezione composta da lampade da parete, lampade da soffitto, lampade a sospensione, lampade da tavolo e lampada da terra con montatura in metallo e paralume lavorato a mano con fili setati.

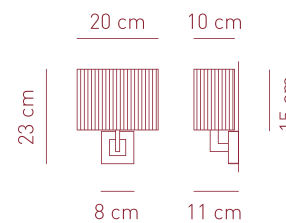

AP CLAV BR

COLOURS



Source:

E14 1 x Max 6,5W LED or
1 x Max 12W fluo or
1 x Max 42W halo

CE IP20 +LED

FINISH

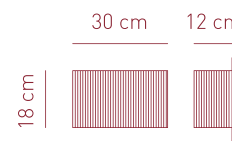
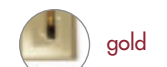

AP CLAV 30

COLOURS



Source:

E14 1 x Max 6,5W LED or
1 x Max 12W fluo or
1 x Max 42W halo

CE IP20 +LED

FINISH

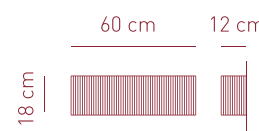

AP CLAV PI

COLOURS



Source:

E14 2 x Max 6,5W LED or
2 x Max 12W fluo or
2 x Max 42W halo

CE IP20 +LED

FINISH





40 x 40 cm

14

16



Ø 90 cm

18

Explo

design Manuel Vivian

Collection of suspended lamps with painted metal and steel frame and with hand-made Murano glass bars. Light source with R7s fitting. Customised compositions are possible upon request.

Collezione di lampade a sospensione con montatura verniciata e acciaio, con barre in vetro di Murano lavorate a mano. Sorgente luminosa con attacco R7s. Possibilità di composizioni personalizzate.

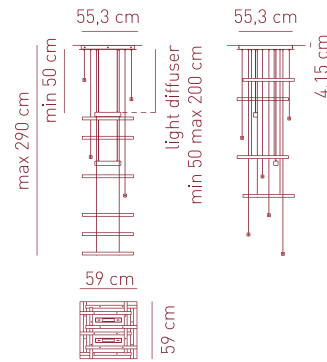

SP EXP Q10
Source:
R7S 2 x Max 120W (118)
CE **IP20**

COLOURS
 ○ white ● red

FINISH
 white and steel

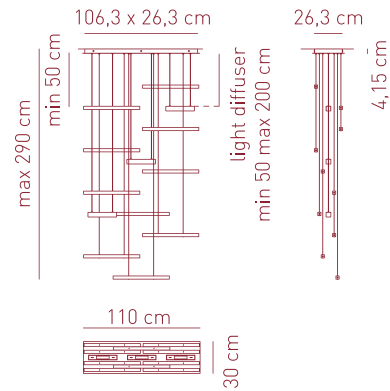

SP EXPL 10
Source:
R7S 3 x Max 120W (118)
CE **IP20**

COLOURS
 ○ white ● red

FINISH
 white and steel

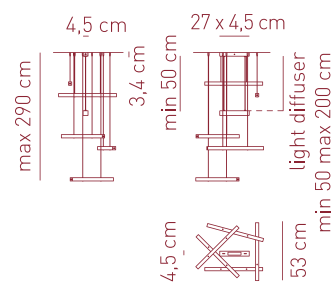

SP EXPLO 5
Source:
R7S 1 x Max 120W (118)
CE **IP20**

COLOURS
 ○ white ● red

FINISH
 white and steel

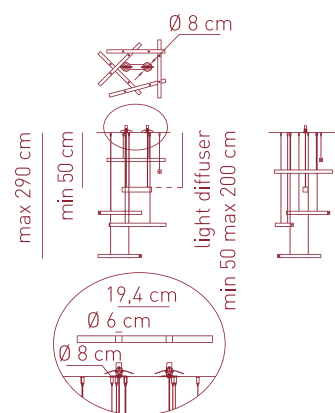

SP EXPL I 5
Source:
R7S 1 x Max 120W (118)
CE **IP20**
 hole Ø 6 cm
 min depth 10 cm

COLOURS
 ○ white ● red

FINISH
 white and steel

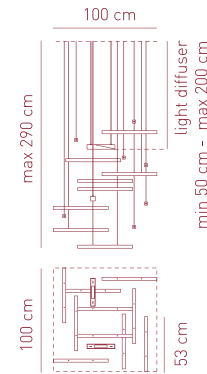

SP EXPL I 5
100X100 COMPOSITION
 customised composition example
 15 glass bars & 2 light diffusers

Source:
R7S 2 x Max 120W (118)
CE **IP20**

hole Ø 6 cm
 min depth 10 cm

COLOURS
 ○ white ● red

FINISH
 white and steel

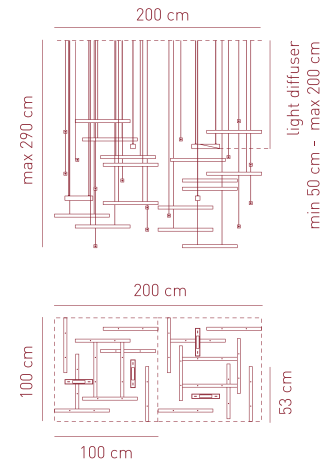

SP EXPL I 5
200X100 COMPOSITION
 customised composition example
 30 glass bars & 4 light diffusers

Source:
R7S 4 x Max 120W (118)
CE **IP20**

hole Ø 6 cm
 min depth 10 cm

COLOURS
 ○ white ● red

FINISH
 white and steel

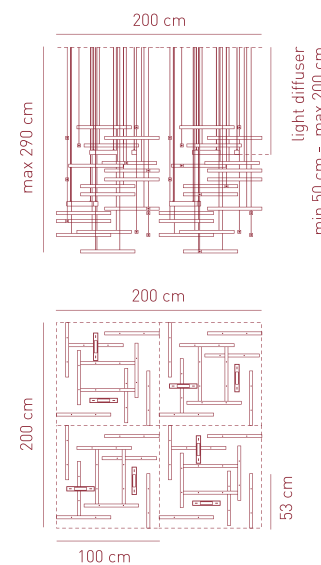

SP EXPL I 5
200X200 COMPOSITION
 customised composition example
 60 glass bars & 8 light diffusers

Source:
R7S 8 x Max 120W (118)
CE **IP20**

hole Ø 6 cm
 min depth 10 cm

COLOURS
 ○ white ● red

FINISH
 white and steel

22

24

Fedora

design Dima Loginoff

Collection consisting of recessed downlight and suspended lamps.
Collezione composta da faretto ad incasso e lampade a sospensione.

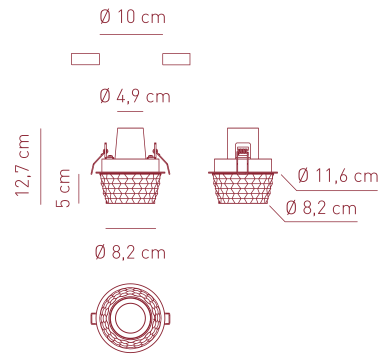

FA FEDORA

Source:
GU10 LED 1 x Max 7,5W
only LED bulb 220-240VAC

CE IP20 LED

hole Ø 10 cm
min depth 10 cm

COLOURS



glass

FINISH



white varnished metal

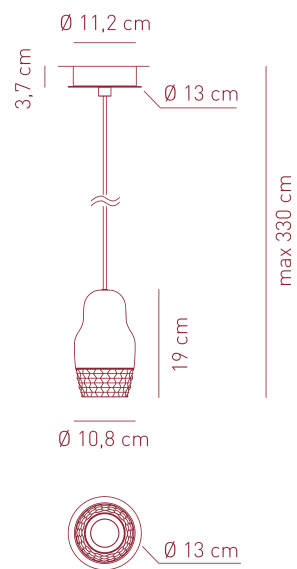

SP FEDOR 1

Source:
GU10 LED 1 x Max 7,5W
only LED bulb 220-240VAC

CE IP20 LED

hole Ø 10 cm
min depth 10 cm

COLOURS



rose gold+glass



bronze+glass



chrome+glass

FINISH



white varnished metal

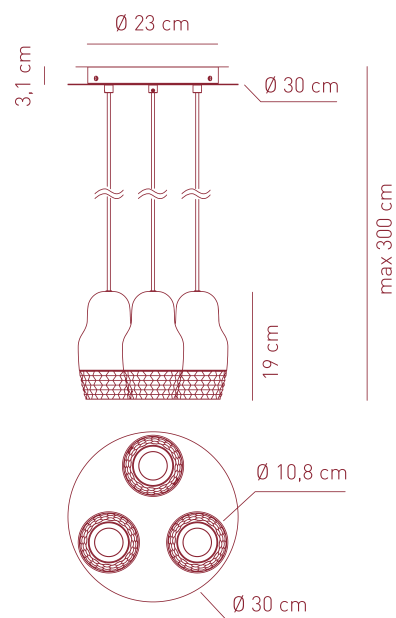

SP FEDOR 3

Source:
GU10 LED 3 x Max 7,5W
only LED bulbs 220-240VAC

CE IP20 LED

COLOURS



rose gold+glass



bronze+glass



chrome+glass

FINISH



white varnished metal

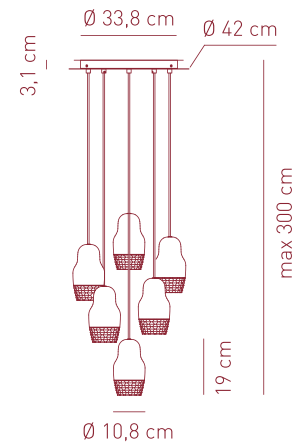

SP FEDOR 6

Source:
GU10 LED 6 x Max 7,5W
only LED bulbs 220-240VAC

CE IP20 LED

COLOURS



rose gold+glass



bronze+glass



chrome+glass

FINISH



white varnished metal

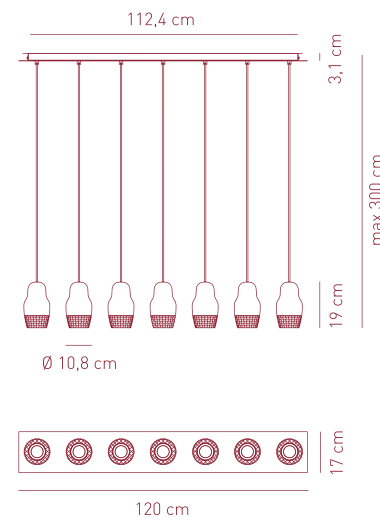
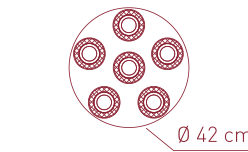

SP FEDOR 7

Source:
GU10 LED 7 x Max 7,5W
only LED bulbs 220-240VAC

CE IP20 LED

COLOURS



rose gold+glass



bronze+glass



chrome+glass

FINISH



white varnished metal

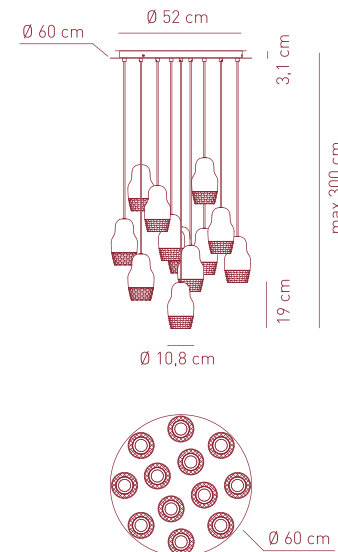

SP FEDO 12

Source:
GU10 LED 12 x Max 7,5W
only LED bulbs 220-240VAC

CE IP20 LED

COLOURS



rose gold+glass



bronze+glass



chrome+glass

FINISH



white varnished metal

28

80 cm

100 cm

30

Layers

design Vanessa Vivian



Collection consisting of suspended lamps with a metal frame covered with strips of extra smooth flame-retardant pongé fabric. Available in several colours and sizes. Screw fitting light source.

Collezione di lampade a sospensione con struttura metallica rivestita con fettuccia di tessuto ignifugato pongé superliscio. Disponibile vari colori e dimensioni. Sorgente luminosa con attacco a vite.

COMPOSIZIONE/COMPOSITION

Extra smooth flame retardant pongé fabric - 100% polyester

Tessuto ignifugato pongé superliscio - 100% poliestere

Glow Wire Test (EN 60598-1): 960°C

PESO/WEIGHT

55 ± 5% gr/m²

AVAILABLE UPON REQUEST

- orange
- warm white
- gold yellow
- light grey
- dark grey
- brick red
- burgundy
- red
- light green
- Multicolor 1: burgundy + red + orange + yellow
- Multicolor 2: dark grey + light grey + white

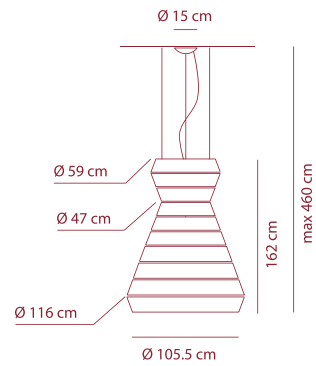

SP LAY A

Source:

E27 9 x Max 16W LED or
9 x Max 20W fluo or
9 x Max 70W halo

CE IP20 +LED

COLOUR

white

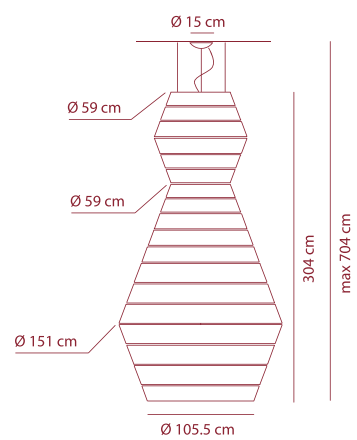

SP LAY B

Source:

E27 15 x Max 16W LED or
15 x Max 20W fluo or
15 x Max 70W halo

CE IP20 +LED

COLOUR

white

34

36



40

42

Ø 2 cm

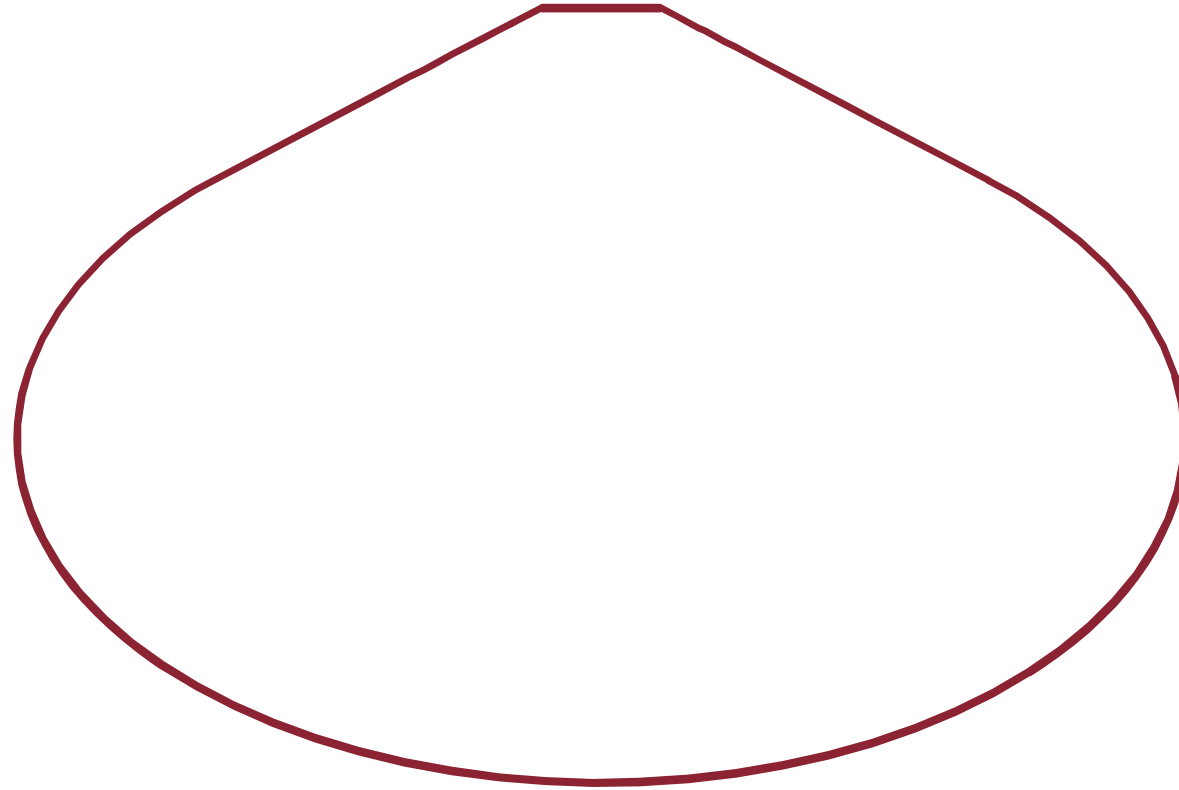

44



47 cm



Ø 80 cm

46



48

50

52

Skirt

design Manuel Vivian

Collection consisting of ceiling, suspended and table lamps in flame-retardant TREVIRA®CS fabric. The fabric can also come in a double-layer version with an exterior black net fabric. A decorative inner lampshade (also printable with customized graphic) available only for some of the suspended and ceiling lamps.

Collezione di lampade da soffitto, a sospensione e da tavolo con paralume in tessuto ignifugato TREVIRA® CS. Disponibile anche con tessuto esterno retato nero. Un paralume decorativo interno (stampabile anche con grafica personalizzata) è disponibile per alcune lampade a sospensione e lampade da soffitto.

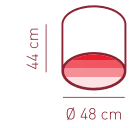
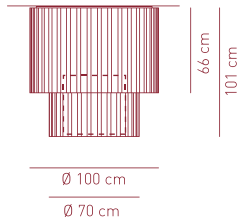

PL SK 100 2

COLOUR



Source:

- E27** 3 x Max 16W LED or
- 3 x Max 23W fluo or
- 3 x Max 70W halo

CE IP20 +LED

DECORATIVE LAMPSHADE OPTIONAL

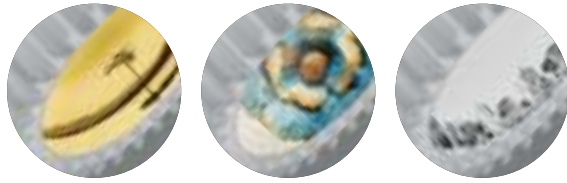

Optional inner decorative lampshade.
Available only for PL/SP SK 100 2 & PL/SP SK 150 2

Inner decorative printed lampshade with customized graphic:
contact Axo Light customer service for further info

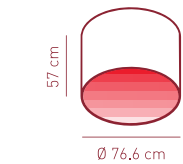
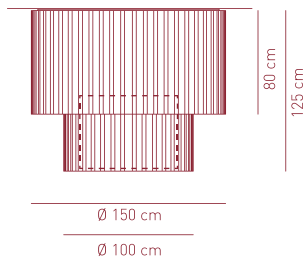

PL SK 150 2

COLOUR



Source:

- E27** 4 x Max 16W LED or
- 4 x Max 23W fluo or
- 4 x Max 70W halo

CE IP20 +LED

DECORATIVE LAMPSHADE OPTIONAL



Optional inner decorative lampshade.
Available only for PL/SP SK 100 2 & PL/SP SK 150 2

Inner decorative printed lampshade with customized graphic:
contact Axo Light customer service for further info

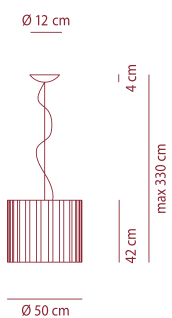

SP SKR 050

COLOUR



Source:

- E27** 1 x Max 20W LED or
- 1 x Max 33W fluo or
- 1 x Max 70W halo

CE IP20 +LED

Skirt

design Manuel Vivian

Collection consisting of ceiling, suspended and table lamps in flame-retardant TREVIRA®CS fabric. A decorative inner lampshade (also printable with customized graphic) available only for some of the suspended and ceiling lamps.

Collezione di lampade da soffitto, a sospensione e da tavolo con paralume in tessuto ignifugato TREVIRA® CS. Un paralume decorativo interno (stampabile anche con grafica personalizzata) è disponibile per alcune lampade a sospensione e lampade da soffitto.

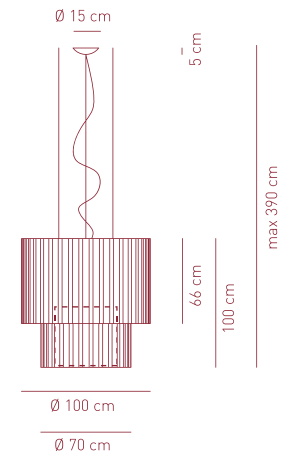

SP SK 100 2 with upward & downward lighting

COLOUR



Source:
E27 4 x Max 20W LED or
4 x Max 33W fluo or
4 x Max 70W halo

CE **IP20 +LED**

SP SK 100 2 LED

Source:
LED 95W - diffused beam - 3000K
CRI 90 - ~5896 lm - 62 lm/W

CE **IP20** **LED**
dimmable
DALI

DECORATIVE LAMPSHADE OPTIONAL

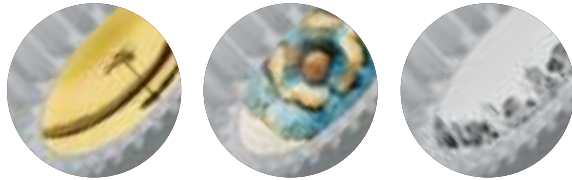

Optional inner decorative lampshade.
Available only for PL/SP SK 100 2 & PL/SP SK 150 2

Inner decorative printed lampshade with customized graphic:
contact Axo Light customer service for further info

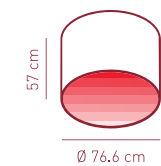
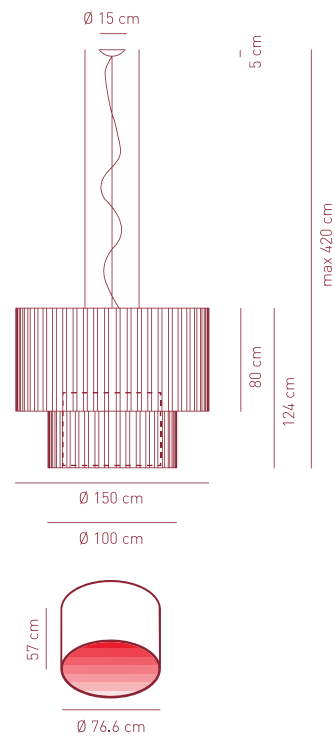

SP SK 150 2 with upward & downward lighting

COLOUR



Source:
E27 4 x Max 16W + 1 x Max 12W LED or
5 x Max 23W fluo or
4 x Max 70W + 1 x Max 57W halo

CE **IP20 +LED**

SP SK 150 2 LED

Source:
LED 95W - diffused beam - 3000K
CRI 90 - ~5896 lm - 62 lm/W

CE **IP20** **LED**
dimmable
DALI

DECORATIVE LAMPSHADE OPTIONAL



Optional inner decorative lampshade.
Available only for PL/SP SK 100 2 & PL/SP SK 150 2

Inner decorative printed lampshade with customized graphic:
contact Axo Light customer service for further info

Spillray

design Manuel Vivian

Collection consisting of wall lamps, recessed ceiling lamps and suspended lamps. The diffusers are made of glass with chrome-plated metal frame. Available in several colours and sizes. Halo or LED light source.
 Collezione di lampade da parete, lampade da soffitto ad incasso e lampade a sospensione in vetro con montatura in metallo cromato. Disponibile in vari colori e dimensioni. Sorgente luminosa alogena o a LED.

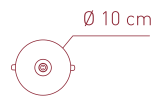
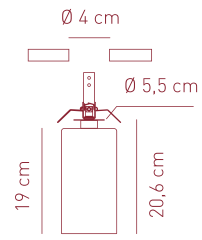

PL SPIL M I

Source:
G4 1 x Max 20W 12V_{ac} halo **included**
 CE IP20 with dedicated PSU
 transformer not included

- COLOURS**
- crystal
 - red
 - grey

- FINISH**
- chrome

PL SPIL M I LED

Source:
G4 1 x 1,5W 12V_{dc} **LED included**
 -only LED bulb
 CE IP20 LED

driver not included

hole Ø 5 cm
 min depth 10 cm

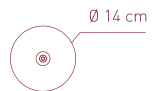
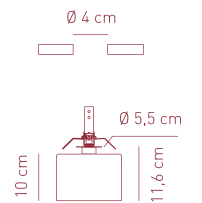

PL SPIL G I

Source:
G4 1 x Max 20W 12V_{ac} halo **included**
 CE IP20 with dedicated PSU
 transformer not included

- COLOURS**
- crystal
 - red
 - grey

- FINISH**
- chrome

PL SPIL G I LED

Source:
G4 1 x 1,5W 12 V_{dc} **LED included**
 -only LED bulb
 CE IP20 LED

driver not included

hole Ø 5 cm
 min depth 10 cm

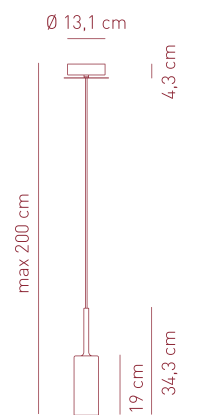

SP SPILL P

Source:
G4 1 x Max 20W 12V_{ac} halo **included**
 CE IP20 dimmable phase cut
 transformer not included

- COLOURS**
- crystal
 - red
 - grey
 - metallic bronze

- FINISH**
- chrome

G4 1 x 1,5W 12V_{dc} **LED included**
 -only LED bulb
 CE IP20 LED

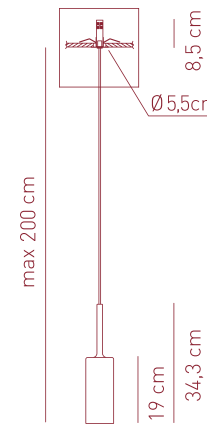

SP SPIL P I (recessed)

Source:
G4 1 x Max 20W 12V_{ac} halo **included**
 CE IP20 with dedicated PSU
 transformer not included

- COLOURS**
- crystal
 - red
 - grey
 - metallic bronze

- FINISH**
- chrome

G4 LED 1 x 1,5W 12V_{dc} **LED included**
 - only LED bulb
 CE IP20 LED

driver not included

hole Ø 4 cm
 min depth 10 cm

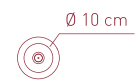
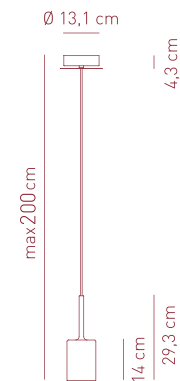

SP SPILL M

Source:
G4 1 x Max 20W 12V_{ac} halo **included**
 CE IP20 dimmable phase cut
 transformer not included

- COLOURS**
- crystal
 - red
 - grey
 - metallic bronze

- FINISH**
- chrome

G4 1 x 1,5W 12V_{dc} **LED included**
 - only LED bulb
 CE IP20 LED

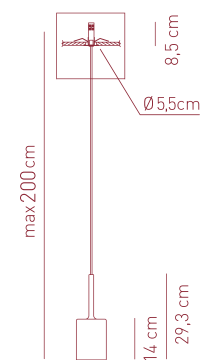

SP SPIL M I (recessed)

Source:
G4 1 x Max 20W 12V_{ac} halo **included**
 CE IP20 with dedicated PSU
 transformer not included

- COLOURS**
- crystal
 - red
 - grey
 - metallic bronze

- FINISH**
- chrome

G4 1 x 1,5W 12V_{dc} **LED included**
 - only LED bulb
 CE IP20 LED

driver not included

hole Ø 4 cm
 min depth 10 cm

Spillray

design Manuel Vivian

Collection consisting of wall lamps, recessed ceiling lamps and suspended lamps. The diffusers are made of glass with chrome-plated metal frame. Available in several colours and sizes. Halo or LED light source.
Collezione di lampade da parete, lampade da soffitto ad incasso e lampade a sospensione in vetro con montatura in metallo cromato. Disponibile in vari colori e dimensioni. Sorgente luminosa alogena o a LED.

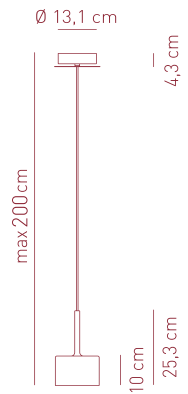

SP SPILL G

Source:
G4 1 x Max 20W 12V_{ac} halo **included**



G4 1 x 1,5W 12V_{dc} **LED included**
-only LED bulb



COLOURS

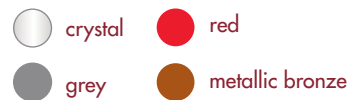

FINISH

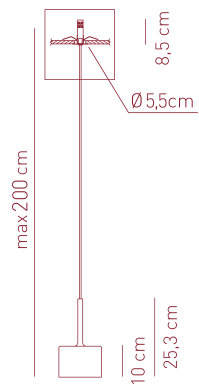
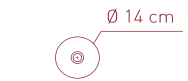
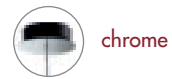

SP SPILL G I (recessed)

Source:
G4 1 x Max 20W 12V_{ac} halo **included**



transformer not included

G4 1 x 1,5W 12V_{dc} **LED included**
-only LED bulb



COLOURS

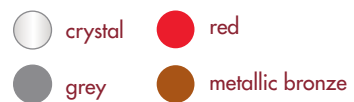

FINISH

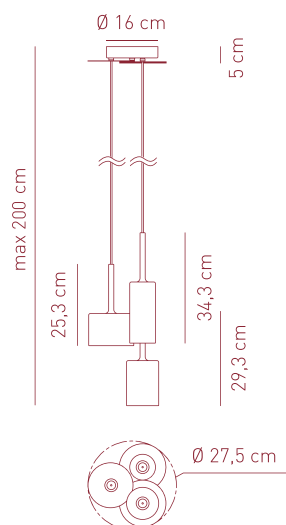
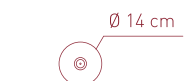

SP SPILL 3

Source:
G4 3 x Max 20W 12V_{ac} halo **included**



G4 3 x 1,5W 12V_{dc} **LED included**
-only LED bulb



COLOURS

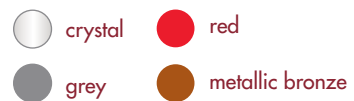

FINISH

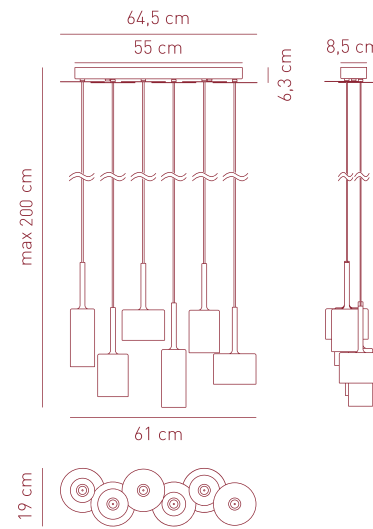

SP SPILL 6

Source:
G4 6 x Max 20W 12V_{ac} halo **included**



G4 6 x 1,5W 12V_{dc} **LED included**
-only LED bulb



COLOURS



FINISH

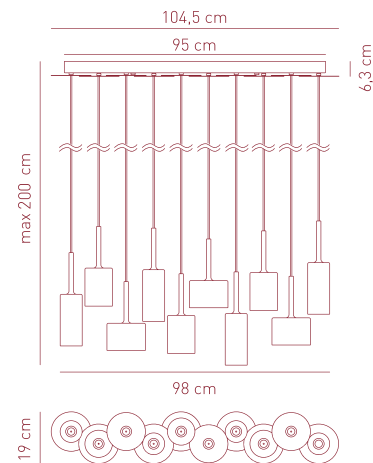

SP SPILL 10

Source:
G4 10 x Max 20W 12V_{ac} halo **included**



G4 10 x 1,5W 12V_{dc} **LED included**
-only LED bulb



COLOURS



FINISH

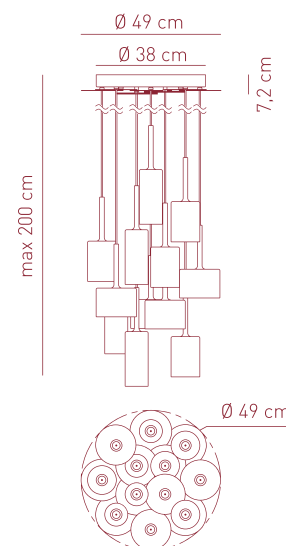

SP SPILL 12

Source:
G4 12 x Max 20W 12V_{ac} halo **included**



G4 12 x 1,5W 12V_{dc} **LED included**
-only LED bulb



COLOURS



FINISH



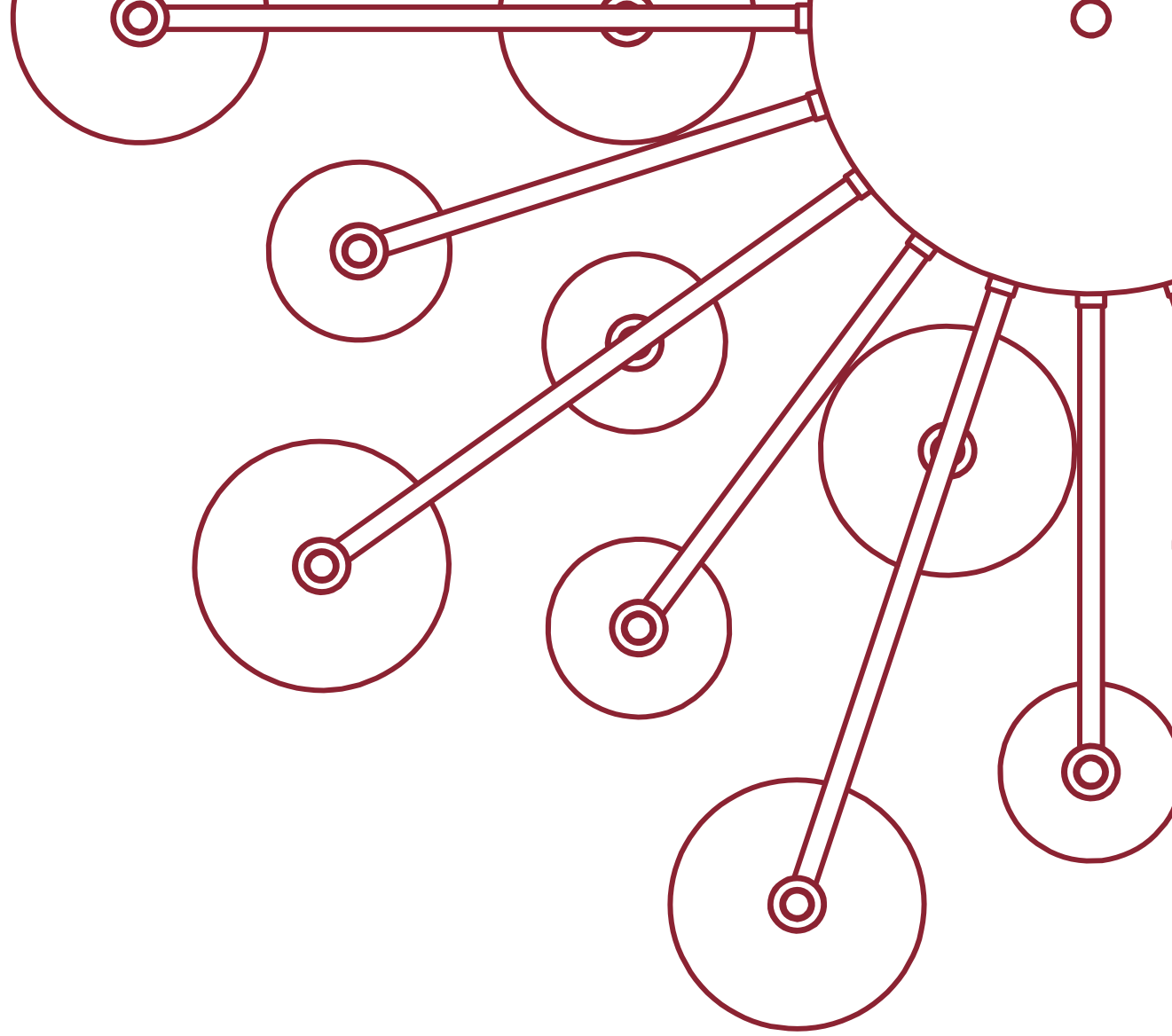

62

64

U-light

design Timo Ripatti

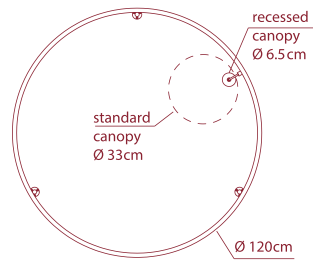

Collection consisting of wall lamps, ceiling lamps and suspended lamps in aluminium. Built-in LED dimmable light source.
Collezione composta da lampade da parete, lampade da soffitto e lampade a sospensione in alluminio. Sorgente luminosa a LED integrato dimmerabile.

PL UL X 120
application: both as ceiling (downlight or uplight mounting) or wall lamp (only wallward light)

Source:
LED 86,4W - diffused beam - 3000K
 CRI 90 - ~6618 lm - 77 lm/W

CE IP20 LED



for drivers and dimming technology, please refer to our Axo Light pricelist or contact our representatives

COLOURS

- anthracite grey
- rust brown

recessed canopy

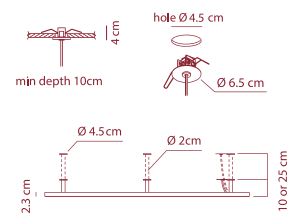

available heights

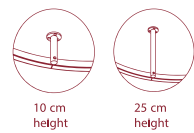

standard canopy

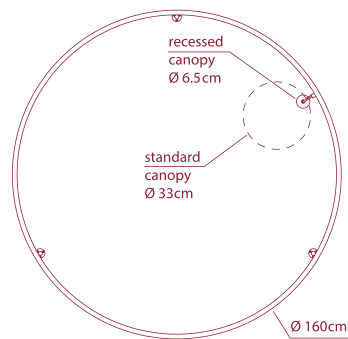
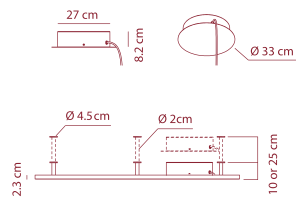

PL UL X 160
application: both as ceiling (downlight or uplight mounting) or wall lamp (only wallward light)

Source:
LED 108W - diffused beam - 3000K
 CRI 90 - ~8274 lm - 77 lm/W

CE IP20 LED



for drivers and dimming technology, please refer to our Axo Light pricelist or contact our representatives

COLOURS

- anthracite grey
- rust brown

recessed canopy

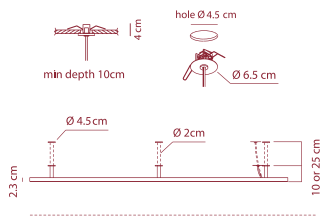

available heights

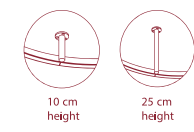

standard canopy

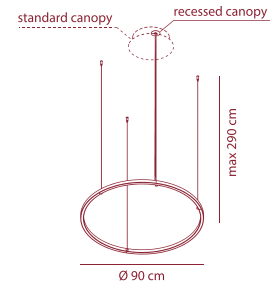
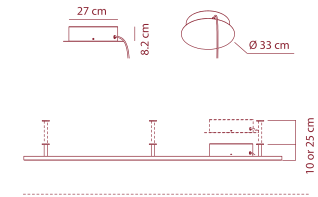

SP ULA 090

available with recessed or standard canopy

Source:
LED 57,6W - diffused beam - 3000K
 CRI 90 - ~4413 lm - 77 lm/W

CE IP20 LED



for drivers and dimming technology, please refer to our Axo Light pricelist or contact our representatives

COLOURS

- anthracite grey
- rust brown

recessed canopy

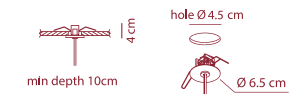

standard canopy



recessed canopy
standard canopy

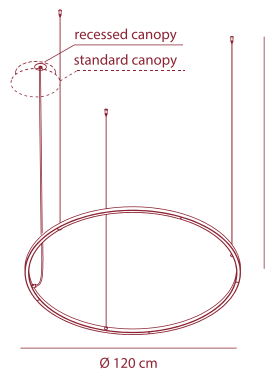

SP ULA 120

available with recessed or standard canopy

Source:
LED 86,4W - diffused beam - 3000K
 CRI 90 - ~6618 lm - 77 lm/W

CE IP20 LED



for drivers and dimming technology, please refer to our Axo Light pricelist or contact our representatives

COLOURS

- anthracite grey
- rust brown

recessed canopy

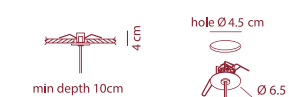

standard canopy



U-light

design Timo Ripatti

Collection consisting of wall lamps, ceiling lamps and suspended lamps in aluminium. Built-in LED dimmable light source.

Collezione composta da lampade da parete, lampade da soffitto e lampade a sospensione in alluminio. Sorgente luminosa a LED integrato dimmerabile.

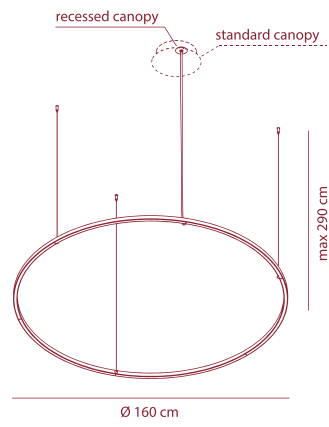

SP ULA 160 available with recessed or standard canopy

Source:

LED 107,8W - diffused beam - 3000K
CRI 90 - ~8274 lm - 77 lm/W

CE IP20 **LED**



for drivers and dimming technology,
please refer to our Axo Light pricelist
or contact our representatives

COLOURS

- anthracite grey
- rust brown

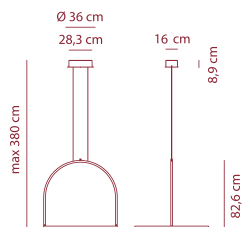
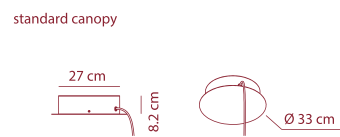
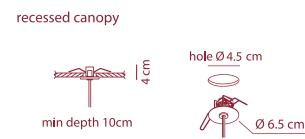

SP ULI 090

Source:

LED 57,6W - diffused beam - 3000K
CRI 90 - ~4413 lm - 77 lm/W

CE IP20 **LED**

COLOURS

- anthracite grey
- rust brown

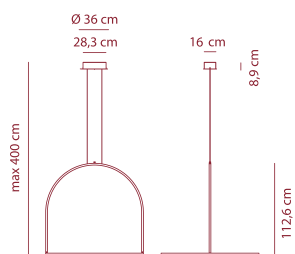

SP ULI 120

Source:

LED 86,4W - diffused beam - 3000K
CRI 90 - ~6618 lm - 77 lm/W

CE IP20 **LED**

COLOURS

- anthracite grey
- rust brown

70

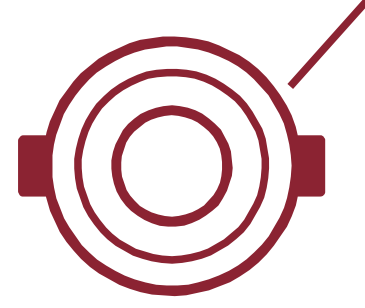

72

Urban mini

design Dima Loginoff

Collection consisting of aluminium ceiling lamps and suspended lamps.
Available in several colours and sizes Built-in dimmable LED light source.

Collezione composta da lampade a sospensione e lampade da soffitto in alluminio.
Disponibile in vari colori e dimensioni. Sorgente luminosa a LED integrato dimmerabile.

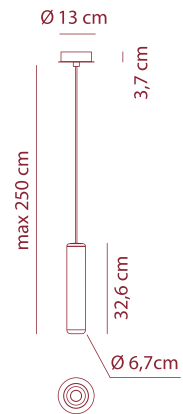

SP URBMI G downward light only

Source:

LED 8W - diffused beam - 3000K

CRI 90 - ~409 lm - 51 lm/W

CE IP20 - dimmable trailing edge 220-240V_{AC} LED

COLOURS



Uriel

design Manuel Vivian

Collection of metal wall lamps in metal. Available in several colours.
Light source with R7s fitting.

Collezione di lampade da parete in metallo, disponibile in vari colori.
Sorgente luminosa con attacco R7S.

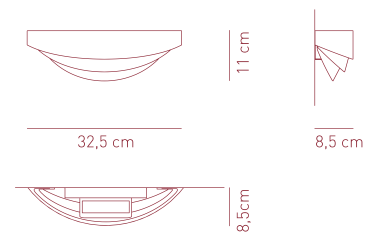

AP URIEL P

Source:

R7S 1 x Max 120W (78)

CE IP20 ADA

COLOURS

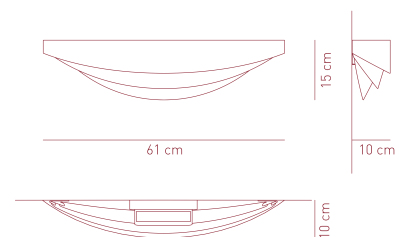

AP URIEL G

Source:

R7S 1 x Max 160W (118)

CE IP20 ADA

COLOURS



Vasily

design Manuel Vivian

Wall lamp in metal. Available in several colours. Light source with G9 fitting.

Lampada da parete in metallo, disponibile in vari colori. Sorgente luminosa con attacco G9.

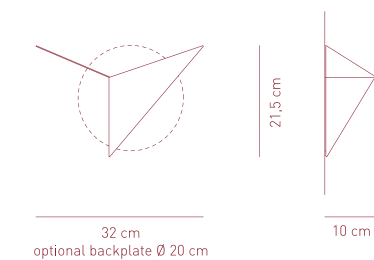

AP VASILY

Source:

G9 1 x Max 60W halo

CE IP20 ADA

COLOURS



Velvet

design Manuel Vivian

Collection consisting of ceiling lamps and suspended lamps. The cone-shaped lampshade is covered with a flame-retardant Micro 2000 fabric (polyester and cotton), which has a suede effect. Screw fitting or built-in dimmable LED light source.

Collezione di lampade a sospensione e lampade da soffitto con paralume troncoconico in tessuto ignifugato Micro 2000 (poliestere e cotone), effetto scamosciato. Sorgente luminosa con attacco a vite o a LED integrato dimmerabile.

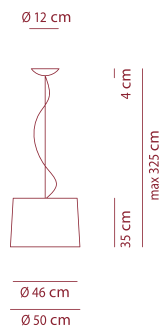

SP VEL 050

Source:
E27 1 x Max 16W LED or
 1 x Max 23W fluo

CE IP20 +LED

diffuser included

COLOUR

ice white

RADIAL DIFFUSER

white

FINISH

white canopy

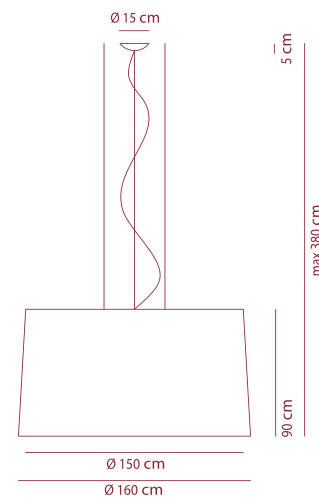

SP VEL 160 with upward & downward lighting

Source:

E27 4 x Max 16W + 1 x Max 9,5W LED or
 5 x Max 23W fluo or
 4 x Max 57W + 1 x Max 46W fluo

CE IP20

SP VEL 160 LED with upward & downward lighting

Source:

LED 95W - diffused beam - 3000K
 CRI 90 - ~6096 lm - 64 lm/W

CE IP20 dimmable DALI LED

diffuser included

COLOUR

ice white

RADIAL DIFFUSER

white

FINISH

white canopy

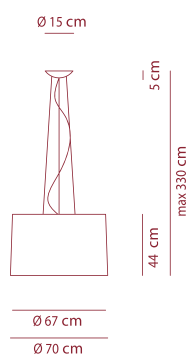

SP VEL 070

Source:
E27 1 x Max 20W LED or
 1 x Max 33W fluo or
 1 x Max 70W halo

CE IP20 +LED

diffuser included

COLOUR

ice white

RADIAL DIFFUSER

white

FINISH

white canopy

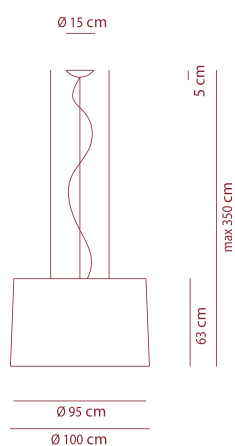

SP VEL 100 with upward & downward light

Source:
E27 4 x Max 20W LED or
 4 x Max 33W fluo or
 4 x Max 57W halo

CE IP20 +LED

SP VEL 100 LED with upward & downward light

Source:
LED 95W - diffused beam - 3000K
 CRI 90 - ~6378 lm - 67 lm/W

CE IP20 dimmable DALI LED

diffuser included

COLOUR

ice white

RADIAL DIFFUSER

white

FINISH

white canopy

Virtus

design Manuel Vivian

Collection of suspended lamps in aluminium, also in a recessed version. Available in several colours. Built-in dimmable LED light source.

Lampade a sospensione in alluminio in vari colori. Disponibili anche nella versione ad incasso. Sorgente luminosa a LED integrato dimmerabile.

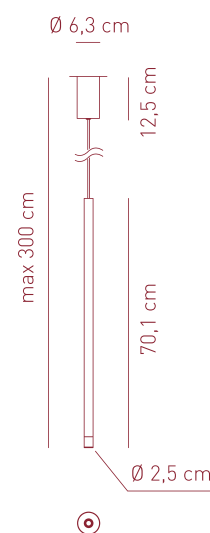

VIRTUS SUSPENSION mono canopy

Source:

LED 3W - 3000K
 CRI 90 - ~184 lm - 61 lm/W

CE IP20 LED

COLOURS

mat white

anthracite grey wrinkled
 final: black polished nickel

anthracite grey wrinkled
 final: polished gold

rust brown wrinkled
 final: black polished nickel

rust brown wrinkled
 final: polished gold

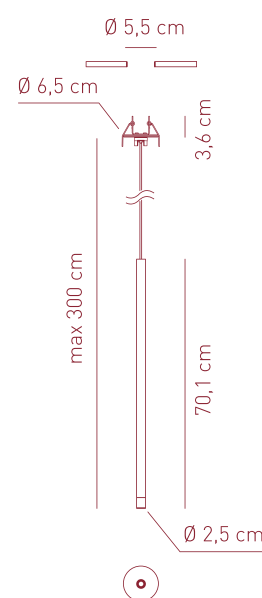

VIRTUS SUSPENSION recessed version

Source:

LED 3W - 350mA - 3000K
 CRI 90 - ~184 lm - 61 lm/W

CE IP20 with dedicated PSU LED

driver not included

for drivers and dimming technology,
 please refer to our Axo Light pricelist
 or contact our representatives

hole Ø 5.5 cm
 min depth 10 cm

COLOURS

mat white

anthracite grey wrinkled
 final: black polished nickel

anthracite grey wrinkled
 final: polished gold

rust brown wrinkled
 final: black polished nickel

rust brown wrinkled
 final: polished gold



4 cm

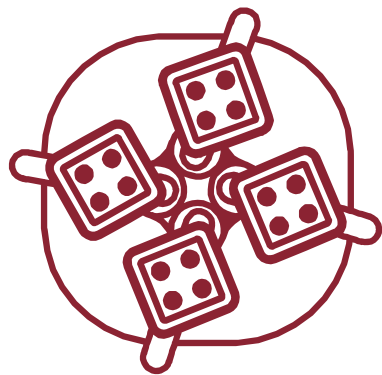

78

CRI

Colour

80

82

Interior design: Marek

Photography: Przemysław

84

AXXOXI

